

BEMIDJI STATE

WOMEN'S BASKETBALL



THIS WEEK'S OPPONENTS

MSU MOORHEAD DRAGONS
FRI., 6 P.M., BSU GYMNASIUM, BEMIDJI, MINN.
MINNESOTA, CROOKSTON GOLDEN EAGLES
SAT., 4 P.M., BSU GYMNASIUM, BEMIDJI, MINN.



MSU MOORHEAD PREVIEW

Friday's meeting with Minnesota State University Moorhead will mark the conference opener for the Beavers. BSU will try to end a four game losing streak to MSU Moorhead. The Beavers forced two overtimes last season with the Dragons but ultimately fell short of the W.

MSU Moorhead is led by the conference's leading scorer to date, Angie Jetvig. The 6-2 junior is averaging 20.7 points and 11.3 rebounds through three games for the Dragons. Aside from Jetvig, the only MSUM player averaging in double figures is sophomore guard Marisa Yernatich. She comes into Friday averaging 11.3 points per game and is shooting .400 from beyond the arc.

The Dragons last played on Nov. 23. They opened a common opponent of BSU in Mayville State University, 98-72. MSUM, currently boasting a record of 2-1, suffered their only loss of the season to Southern Indiana University in the season opener 61-57.

SERIES HISTORY

BSU is 2-9 in their last 11 meeting with MSU Moorhead. The Dragons have captured the last four games from the Beavers. BSU last won on Feb. 2, 2008.

MINNESOTA, CROOKSTON PREVIEW

The University of Minnesota, Crookston women's basketball team comes into Bemidji with a 2-1 mark on the season. UMC won both contests against BSU last season. The Golden Eagles have used a balanced scoring effort so far this season. Three UMC players are averaging over 16.0 points per game. Brittani Wiese leads the way for the Golden Eagles with 18.0 points per game. Jamie Zelinsky is averaging 17.0 points and 6.0 rebounds per game, while Bri Zabel has put up 16.0 points and 6.0 rebounds.

Minnesota, Crookston won their first two games this season before falling to Barry University on Nov. 24 71-61. UMC's two victories came against Finlandia University and Mayville State University.

SERIES HISTORY

BSU is 3-3 against Minnesota, Crookston over the last three seasons. The Beavers last defeated the Golden Eagles on 78-76 on Valentine's Day in 2009.

2010-11 SCHEDULE

| | | |
|---------|---------------------------|----------|
| Oct. 28 | Jamestown (Exh.) | L, 80-75 |
| Nov. 4 | at SD State (Exh.) | L, 63-47 |
| Nov. 16 | Mayville State | W, 87-76 |
| Nov. 19 | No. 19 California (Pa.) | L, 73-68 |
| Nov. 20 | Grand View | W, 72-68 |
| Dec. 3 | MSU Moorhead * | 6 pm |
| Dec. 4 | UMC * | 4 pm |
| Dec. 7 | St. Scholastica | 7 pm |
| Dec. 10 | Winona State * | 6 pm |
| Dec. 11 | Upper Iowa * | 4 pm |
| Dec. 17 | at Northern State * | 6 pm |
| Dec. 18 | at U-Mary * | 6 pm |
| Jan. 2 | at Minnesota Duluth * | 2 pm |
| Jan. 7 | Augustana | 6 pm |
| Jan. 8 | Wayne State * | 4 pm |
| Jan. 14 | at St. Cloud State * | 6 pm |
| Jan. 15 | at Concordia-St. Paul * | 4 pm |
| Jan. 21 | at Minnesota State * | 6 pm |
| Jan. 22 | at SW Minnesota State * | 6 pm |
| Jan. 28 | U-Mary * | 6 pm |
| Jan. 29 | Northern State * | 4 pm |
| Feb. 5 | Minnesota Duluth * | 2 pm |
| Feb. 11 | at Minnesota, Crookston * | 6 pm |
| Feb. 12 | at MSU Moorhead * | 6 pm |
| Feb. 18 | SW Minnesota State * | 6 pm |
| Feb. 19 | Minnesota State * | 4 pm |
| Feb. 25 | Upper Iowa * | 6 pm |
| Feb. 25 | Winona State * | 5 pm |

MULTIMEDIA

Live Stats: <http://www.bsubeavers.com/media/livestats/wbasketball/xlive.htm>

Radio: Talk Radio 1360 AM (Saturday)

Video: NMTV/KBSU

BEMIDJI STATE

WOMEN'S BASKETBALL



PROJECTED STARTERS

BEMIDJI STATE

PG 22 Melissa Borstner, Fr., 5-6, East Bethel, Minn.

SG 20 Anna Hebrink, Sr., 5-8, Austin, Minn.

3G 5 Samantha Baldwin, Jr., 5-7, St. Thomas, N.D.

SF 2 Ellie Wessling, Fr., 5-10, Winsted, Minn.

PF 54 Jessie Althoff, So., 6-1, Becker, Minn.

MSU MOORHEAD

PG 22 Haley Thomforde, Fr., 5-8, Apple Valley, Minn.

SG 21 Betsy Dickson, Sr., 5-9, Gilby, N.D.

3G 15 Marisa Yernatich, So., 5-10, Duluth, Minn.

SF 34 Katey Wrobel, Fr., 6-2, Fairchild, Wis.

PF 40 Angie Jetvig, Jr., 6-2, Hawley, Minn.

BSU WEEKEND PREVIEW

The Bemidji State University women's basketball team comes into the conference opening weekend with a 2-1 record after picking up victories against Mayville State University and Grand View University. The Beavers' only loss came in a narrow loss to No. 19 California University (Pa.).

BSU has been led in their first three games by a pair of freshmen. **Ellie Wessling** (G/F, Winsted, Minn.) comes into the MSU Moorhead game averaging a team-high 14.0 points and 9.0 rebounds. Wessling tallied her first career double-double with 21 points and 10 rebounds in the loss to California (Pa.). Fellow freshman **Melissa Borstner** (G, East Bethel, Minn.) enters the weekend averaging 13.7 points per game. Junior guard **Samantha Baldwin** (St. Thomas, N.D.) has also shown a level of consistency through the first three contests averaging 10.3 points and 4.0 rebounds.

NEWCOMERS SHINE

The newcomers of the Bemidji State University women's basketball team exploded onto the scene in their first three games as **Ellie Wessling** (Fr., G/F, Winsted, Minn.) and **Melissa Borstner** (Fr., G, East Bethel, Minn.) are currently BSU's two leading scorers averaging 14.0 points and 13.7 points, respectively. Wessling is also the team's leading rebounder averaging 9.0 boards per contest.

In addition to Wessling and Borstner's performance, **Morgan Lee** (Fr., G, Hayward, Wis.) and **Kate Warmack** (Fr., C, East Grand Forks, Minn.) have also seen action for BSU. Lee enters the weekend averaging 4.0 points in 8.7 minutes per game. Warmack is averaging 1.3 rebounds in nearly five minutes per game.

TOP BSU SCORERS

G/F 2 Ellie Wessling 14.0

G 22 Melissa Borstner 13.7

G 5 Samantha Baldwin 10.3

F/C 54 Jessie Althoff 9.0

TOP REBOUNDERS

G/F 2 Ellie Wessling 9.0

F/C 54 Jessie Althoff 5.7

G 5 Samantha Baldwin 4.0

TOP 3-POINT SHOOTERS

G 5 Samantha Baldwin .600

G/F 2 Ellie Wessling .500

G 10 Morgan Lee .429

G 24 Sydney Epema .417

G 22 Melissa Borstner .400

TOP FREE THROW SHOOTERS

F/C 54 Jessie Althoff 1.000

G 5 Samantha Baldwin .923

G 21 Shannon Thompson .813

G 22 Melissa Borstner .810

ASSIST LEADERS

G 21 Shannon Thompson 4.7

G 22 Melissa Borstner 2.7

G 5 Samantha Baldwin 2.3

G 20 Anna Hebrink 2.3

STEALS LEADERS

G 21 Shannon Thompson 1.7

G 5 Samantha Baldwin 1.3

G/F 2 Ellie Wessling 1.0

G 22 Melissa Borstner 1.0

F/C 54 Jessie Althoff 1.0

BLOCKS LEADERS

G/F 2 Ellie Wessling 0.7

F/C 54 Jessie Althoff 0.7

F 23 Taylor Davis 0.3

G 10 Morgan Lee 0.3

BEMIDJI STATE

WOMEN'S BASKETBALL



Bemidji State Quick Facts

School/Enrollment: Bemidji State University (5,171)
Location/Founded: Bemidji, Minnesota (1919)
Population:30,000 (reflects city and surrounding area)
Conference:Northern Sun Intercollegiate
Affiliation: NCAA Division II (NCAA I-Hockey)
Nickname: Beavers
School Colors:Green (PMS 3305) and White
Home Court: BSU Gymnasium (2,500)
Press Row Phone:(218) 755-3620
President: .. Dr. Richard Hanson (North Dakota St. '71)
Athletic Director:.. Dr. Rick Goeb (North Dakota St. '89)
SWA: Sarah Levesque (North Dakota'00)
SWA Phone: (218) 755-2142
Head Athletic Trainer: Bill Crews
Athletic Trainer Phone: (218) 755-2769
Compliance Coordinator:Sarah Levesque
Compliance Phone: (218) 755-2142
Ticket Manager:..... Pam Papp
Tickets Phone:..... (218) 755-2057
Athletics Administrative Assistant:Debbie Slough
Athletic Phone: (218) 755-2941
Athletic Fax:(218) 755-3898

Athletic Media Relations

Director: Brad Folkestad (Bemidji State '01)
AMR Phone: (218) 755-4603
AMR Fax:(218) 755-3898
AMR Cell: (218) 308-1115
AMR Email:bfolkestad@bemidjistate.edu
Women's Basketball Contact: Shawn Smith
Graduate Assistant Email: ssmith@bemidjistate.edu
Graduate Assistant Cell:..... (319) 431-2545
Volleyball/Basketball Press Row:(218) 755-3620
Web site: www.bsubeavers.com

Program History

First year of women's basketball: 1967
Overall record (41 years): 473-536-1 (.469)
Years in post-season play: 6 (NAIA)
National: (1985, 1986, 1987) District 13: (1988, 1989, 1991)
Northern Sun (NSC Championships):.....3
Northern Sun Intercollegiate (NSIC Championships)..0

Coaching Staff

Head Coach:Mike Curfman (Concordia '92)
Head Coach Email:..... mcurfman@bemidjistate.edu
Men's Basketball Office Phone:(218) 755-3783
Record at School:55-83-Sixth season
Career Record: 120-184 - 12th season
Assistant Coach:Krissi Super (North Dakota '00)
Graduate Assistant:..... Pamela Findlay (Air Force '08)
Student Assistant Megan Bates
Student Manager..... Mary Graham

Team Information

2009-10 Record: 12-15 (4-7 NSIC, t-11th)
Starters Returning/Lost: 4/1
Letterwinner Returning/Lost:..... 9/5

EPEMA WATCH

Sydney Epema (Jr., G, Crookston, Minn.) had shown her prowess from beyond the arc in her first two seasons in Bemidji as she currently ranks fifth all-time for career threes with 134. Epema needs 35 threes to surpass Kris DeMaris in fourth place. Epema had 56 made three-pointers as a sophomore after tallying 73 as a freshman. Her 73 made three-pointers still ranks third all-time for most made threes in a season.

TOP CAREER THREE POINTERS MADE

| No. Made | Player | Season |
|----------|-------------------|---------|
| 1. 244 | Erin Walker | 1997-00 |
| 2. 213 | Maggie Gernbacher | 2003-06 |
| 3. 212 | Holly Logghe | 1992-96 |
| 4. 168 | Kris DeMaris | 1987-91 |
| 5. 134 | Sydney Epema | 2008-Pr |

CURFMAN WINS SECOND SEASON OPENER

Tuesday's victory against Mayville State marked the second-consecutive season opener that head coach **Mike Curfman** has captured in his six years at BSU. Curfman is now 2-4 in season openers. Both wins have come against the Comets of Mayville State.

2010-11 - MAYVILLE STATE - W, 87-76
2009-10 - MAYVILLE STATE - W, 82-60
2008-09 - SOUTH DAKOTA - L, 83-47
2007-08 - COLORADO STATE-PUEBLO - L, 74-67
2006-07 - AUGUSTANA - L, 92-76
2005-06 - MAYVILLE STATE - L, 94-89

CONFERENCE HOME OPENERS

Bemidji State is 3-2 in conference home openers under **Mike Curfman**. Last season the Beavers lost a double overtime thriller to MSU Moorhead to open the conference season at BSU Gymnasium. BSU last picked up a conference home opener win on Nov. 30, 2007 when they defeated SMSU, 77-70.

BSU BY THE NUMBERS

79.3 % - BSU FREE-THROW PERCENTAGE IN GAME ONE

75.7 -AVERAGE POINTS IN FIRST THREE GAMES

95 - POINTS SCORED BY BSU FRESHMEN IN FIRST THREE GAMES

BEMIDJI STATE

WOMEN'S BASKETBALL



PROJECTED STARTERS

BEMIDJI STATE

PG 22 Melissa Borstner, Fr., 5-6, East Bethel, Minn.

SG 20 Anna Hebrink, Sr., 5-8, Austin, Minn.

3G 5 Samantha Baldwin, Jr., 5-7, St. Thomas, N.D.

SF 2 Ellie Wessling, Fr., 5-10, Winsted, Minn.

PF 54 Jessie Althoff, So., 6-1, Becker, Minn.

UM, CROOKSTON

PG 5 Annessa Hicks, Fr., 5-2, St. Paul, Minn.

SG 15 Jamie Zelinsky, Sr., 5-11, Brooklyn Park, Minn.

3G 4 Brittani Wiese, So., 5-7, Albertville, Minn.

SF 21 Bri Zabel, Sr., 6-0, Northfield, Minn.

PF 23 Laurie Tyson, So., 6-1, Rosemount, Minn.

BEMIDJI STATE IN TOURNAMENT GAMES

BSU now holds a 9-13 record in tournament games under Curfman. BSU went 1-1 this season in tournament games picking up a victory over Grand View and a loss to No. 19 California (Pa.) at the Maverick Classic in Mankato, Minn. The Beavers went 3-1 last season in nonconference tournaments picking up wins against Western State and Western New Mexico at the Grand Canyon Thanksgiving Tournament and Martin Luther at the Grinnell Tip-Off Tournament. The three tournament victories in 2009 were the most in one season under a Curfman coached squad. The Beavers went 2-2 in 2007 with victories over St. Scholastica and Wisconsin-Stout at the University of Wisconsin-Stout Tournament.

BSU AGAINST RANKED FOES

Bemidji State played their first game against a ranked foe when they face No. 19 California University (Pa.). The Beavers came up just short of an upset against the Vulcans as they were within two points with less than 30 seconds remaining in the game. BSU is 3-13 in the Curfman era against ranked foes. Last season they upended defending NCAA Champion Minnesota State, ranked No. 11 at the time.

NSIC PLAYER TO WATCH

Jessie Althoff (So., F/C, Becker, Minn.) was selected as BSU's Player to Watch by the NSIC heading into the season. Althoff led the team in scoring last season with 10.1 points per game as a freshman. She was selected as an NSIC All-Freshman team member following the conclusion of the season.

USA TODAY/ESPN POLL

1. Delta State
2. Lander
3. Fort Lewis
4. Washburn
5. Seattle Pacific
6. Arkansas Tech
7. Franklin Pierce
8. Holy Family
9. Clayton State
10. Emporia State
11. Indianapolis
12. West Texas A&M
13. Northeastern State
14. Grand Valley State
15. Alaska Anchorage
16. Millersville
17. Augustana (S.D.)
18. Wayne State (Neb.)
19. Michigan Tech
20. Western Washington
21. Cal State Chico
22. Gannon
23. Tusculum
24. California (Pa.)
25. Francis Marion

NSIC STAT RANKINGS

Scoring Offense

6. 75.7 points per game

Scoring Defense

13. 72.3 points per game

Free Throw Percentage

2. 79.3 percent

Field Goal Percentage

8. 40.9 percent

3-Point Field Goal Percentage

4. 37.0 percent

Rebounding Margin

6. +7

Assists

5. 15.33

Steals

10. 7.33

BEMIDJI STATE

WOMEN'S BASKETBALL



2010-11 BEMIDJI STATE ROSTER

| | | | | | |
|----|---------------------|-----|-------|-----------------------|------|
| 2 | Ellie Wessling | G/F | Fr. | Winsted, Minn. | 5-10 |
| 5 | Samantha Baldwin | G | Jr. | St. Thomas, N.D. | 5-7 |
| 10 | Morgan Lee | G | Fr. | Hayward, Wis. | 5-7 |
| 11 | Alicia Underwood | F | Fr. | Colton, S.D. | 5-10 |
| 12 | Jordyn Hover | G | Fr. | Barron, Wis. | 5-6 |
| 20 | Anna Hebrink | G | Sr. | Austin, Minn. | 5-8 |
| 21 | Shannon Thompson | G | So. | Rosemount, Minn. | 5-7 |
| 22 | Melissa Borstner | G | Fr. | East Bethel, Minn. | 5-6 |
| 23 | Taylor Davis | F | Jr. | Crookston, Minn. | 5-10 |
| 24 | Sydney Epema | G | Jr. | Crookston, Minn. | 5-8 |
| 25 | Tiffany Van Haaften | G | r-Fr. | Chaska, Minn. | 5-8 |
| 45 | Colleen McKay | C | Sr. | Barnum, Minn. | 6-0 |
| 51 | Kate Warmack | C | Fr. | E. Grand Forks, Minn. | 6-2 |
| 54 | Jessie Althoff | F/C | So. | Becker, Minn. | 6-1 |
| 55 | Emily Kaus | C | So. | Eagan, Minn. | 6-2 |

Pronunciations

Alicia Underwood - uh-LISH-uh
Jordyn Hover - HO-ver
Anna Hebrink - HEE-brink
Sydney Epema - Eh-PUH-muh
Tiffany Van Haaften - Van HOFF-ten
Emily Kaus - KOSS

Head Coach: Mike Curfman
Assistant Coach: Krissi Super
Graduate Assistant Coach: Pamela Findlay

2010-11 MSU MOORHEAD ROSTER

| | | | | |
|----|------------------|-----|---------------------|------|
| 3 | Emily Palmer | Fr. | Beresford, S.D. | 5-7 |
| 4 | Maggie Evenson | So. | Hillsboro, N.D. | 5-7 |
| 12 | Abby Reiter | Jr. | Hatton, N.D. | 5-9 |
| 13 | Morgan Zabel | Fr. | Northfield, Minn. | 5-10 |
| 15 | Marisa Yernatich | So. | Duluth, Minn. | 5-10 |
| 20 | Brittany Mayclin | Jr. | Bemidji, Minn. | 5-7 |
| 21 | Betsy Dickson | Sr. | Gilby, N.D. | 5-9 |
| 22 | Haley Thomforde | Fr. | Apple Valley, Minn. | 5-8 |
| 23 | Kaycee Charette | So. | Prescott, Wis. | 5-11 |
| 34 | Katey Wrobel | Fr. | Fairchild, Wis. | 6-2 |
| 40 | Angie Jetvig | Jr. | Hawley, Minn. | 6-2 |
| 45 | Jenna Van Dyke | Fr. | Gary, S.D. | 6-2 |
| 50 | Megan Strese | Fr. | Evansville, Minn. | 6-0 |

Head Coach: Karla Nelson
Assistant Coach: Jason Sobolik
Assistant Coach: Allison Swenson

2010-11 MINNESOTA, CROOKSTON ROSTER

| | | | | | |
|----|------------------|---|-----|----------------------|------|
| 4 | Brittani Wiese | G | So. | Albertville, Minn. | 5-7 |
| 5 | Annessa Hicks | G | Fr. | St. Paul, Minn. | 5-2 |
| 10 | Jacy Christenson | G | Fr. | Shoreview, Minn. | 5-9 |
| 15 | Jamie Zelinsky | G | Sr. | Brooklyn Park, Minn. | 5-11 |
| 20 | Gracie Bruzek | G | Fr. | Alexandria, Minn. | 5-3 |
| 21 | Bri Zabel | F | Sr. | Northfield, Minn. | 6-0 |
| 22 | Carly Rothstein | F | Fr. | St. Michael, Minn. | 5-10 |
| 23 | Laurie Tyson | C | So. | Rosemount, Minn. | 6-1 |
| 25 | Megan Eul | F | Jr. | Rosemount, Minn. | 5-10 |
| 30 | Tori Joransen | F | Fr. | Minnnetonka, Minn. | 6-0 |
| 34 | Gina Jaroszewski | F | Sr. | Moorhead, Minn. | 5-11 |
| 45 | Lauren Kessler | C | so. | Albertville, Minn. | 6-1 |
| 51 | Alisha Moritz | C | Jr. | Emily, Minn. | 6-4 |

Head Coach: Mike Roysland
Assistant Coach: Nate Mahlen
Assistant Coach: Val Sannes

RECORD AGAINST OPPONENTS

| | | |
|--------------------|-------|------------------------|
| Mayville State | 25-5 | Last Meeting: 11/16/10 |
| California (Pa.) | 1-1 | Last Meeting: 11/19/10 |
| Grand View | 2-0 | Last Meeting: 11/20/10 |
| MSU Moorhead | 38-50 | Last Meeting: 2/12/10 |
| UM, Crookston | 17-7 | Last Meeting: 2/13/10 |
| St. Scholastica | 23-2 | Last Meeting: 11/24/07 |
| Winona State | 38-28 | Last Meeting: 2/20/10 |
| Upper Iowa | 7-3 | Last Meeting: 12/13/09 |
| Northern State | 8-42 | Last Meeting: 1/15/10 |
| U-Mary | 1-6 | Last Meeting: 1/16/10 |
| Minnesota Duluth | 29-53 | Last Meeting: 2/24/10 |
| Augustana | 1-8 | Last Meeting: 1/2/10 |
| Wayne State | 12-22 | Last Meeting: 2/27/10 |
| St. Cloud State | 12-28 | Last Meeting: 2/6/10 |
| Concordia-St. Paul | 11-21 | Last Meeting: 2/16/10 |
| SW Minnesota State | 29-35 | Last Meeting: 1/30/10 |

BEMIDJI STATE

WOMEN'S BASKETBALL



Northern Sun Intercollegiate Conference
 Bemidji State Season Box Score (Through games of Nov 20, 2010)
 All games

| RECORD: | OVERALL | HOME | AWAY | NEUTRAL |
|---------------------|---------|-------|-------|---------|
| ALL GAMES..... | (2-1) | (1-0) | (1-0) | (0-1) |
| CONFERENCE..... | (0-0) | (0-0) | (0-0) | (0-0) |
| NON-CONFERENCE..... | (2-1) | (1-0) | (1-0) | (0-1) |

| ## | Player | GP-GS | Min--Avg | | ---TOTAL--- | | ---3-PTS--- | | FT-FTA | Pct | ----REBOUNDS---- | | | | PF | FO | A | TO | Blk | Stl | Pts | Avg |
|----|---------------------|-------|----------|------|-------------|------|-------------|------|--------|-------|------------------|-----|-----|------|----|----|----|----|-----|-----|-----|------|
| | | | FG-FGA | Pct | 3FG-FGA | Pct | Off | Def | | | Tot | Avg | | | | | | | | | | |
| 02 | Wessling, Ellie.... | 3-3 | 97 | 32.3 | 15-27 | .556 | 2-4 | .500 | 10-13 | .769 | 10 | 17 | 27 | 9.0 | 3 | 0 | 4 | 7 | 2 | 3 | 42 | 14.0 |
| | Conference-Only.. | 0-0 | 0+ | 0.0 | 0-0 | .000 | 0-0 | .000 | 0-0 | .000 | 0 | 0 | 0 | 0.0 | 0 | 0 | 0 | 0 | 0 | 0 | 0 | 0.0 |
| 22 | Borstner, Melissa.. | 3-3 | 71 | 23.7 | 10-25 | .400 | 4-10 | .400 | 17-21 | .810 | 2 | 8 | 10 | 3.3 | 6 | 0 | 8 | 13 | 0 | 3 | 41 | 13.7 |
| | Conference-Only.. | 0-0 | 0+ | 0.0 | 0-0 | .000 | 0-0 | .000 | 0-0 | .000 | 0 | 0 | 0 | 0.0 | 0 | 0 | 0 | 0 | 0 | 0 | 0 | 0.0 |
| 05 | Baldwin, Samantha.. | 3-3 | 77 | 25.7 | 8-12 | .667 | 3-5 | .600 | 12-13 | .923 | 6 | 6 | 12 | 4.0 | 7 | 0 | 7 | 4 | 0 | 4 | 31 | 10.3 |
| | Conference-Only.. | 0-0 | 0+ | 0.0 | 0-0 | .000 | 0-0 | .000 | 0-0 | .000 | 0 | 0 | 0 | 0.0 | 0 | 0 | 0 | 0 | 0 | 0 | 0 | 0.0 |
| 54 | Althoff, Jessie.... | 3-2 | 67 | 22.3 | 9-20 | .450 | 1-5 | .200 | 8-8 | 1.000 | 7 | 10 | 17 | 5.7 | 3 | 0 | 1 | 4 | 2 | 3 | 27 | 9.0 |
| | Conference-Only.. | 0-0 | 0+ | 0.0 | 0-0 | .000 | 0-0 | .000 | 0-0 | .000 | 0 | 0 | 0 | 0.0 | 0 | 0 | 0 | 0 | 0 | 0 | 0 | 0.0 |
| 45 | McKay, Colleen.... | 3-1 | 49 | 16.3 | 5-17 | .294 | 0-0 | .000 | 7-12 | .583 | 4 | 6 | 10 | 3.3 | 13 | 1 | 0 | 7 | 0 | 0 | 17 | 5.7 |
| | Conference-Only.. | 0-0 | 0+ | 0.0 | 0-0 | .000 | 0-0 | .000 | 0-0 | .000 | 0 | 0 | 0 | 0.0 | 0 | 0 | 0 | 0 | 0 | 0 | 0 | 0.0 |
| 24 | Epema, Sydney..... | 3-0 | 47 | 15.7 | 5-15 | .333 | 5-12 | .417 | 2-2 | 1.000 | 0 | 7 | 7 | 2.3 | 3 | 0 | 3 | 7 | 0 | 2 | 17 | 5.7 |
| | Conference-Only.. | 0-0 | 0+ | 0.0 | 0-0 | .000 | 0-0 | .000 | 0-0 | .000 | 0 | 0 | 0 | 0.0 | 0 | 0 | 0 | 0 | 0 | 0 | 0 | 0.0 |
| 21 | Thompson, Shannon.. | 3-0 | 68 | 22.7 | 1-11 | .091 | 0-3 | .000 | 13-16 | .813 | 1 | 5 | 6 | 2.0 | 7 | 0 | 14 | 8 | 0 | 5 | 15 | 5.0 |
| | Conference-Only.. | 0-0 | 0+ | 0.0 | 0-0 | .000 | 0-0 | .000 | 0-0 | .000 | 0 | 0 | 0 | 0.0 | 0 | 0 | 0 | 0 | 0 | 0 | 0 | 0.0 |
| 20 | Hebrink, Anna..... | 3-3 | 48 | 16.0 | 4-12 | .333 | 2-8 | .250 | 3-4 | .750 | 2 | 4 | 6 | 2.0 | 9 | 0 | 7 | 6 | 0 | 1 | 13 | 4.3 |
| | Conference-Only.. | 0-0 | 0+ | 0.0 | 0-0 | .000 | 0-0 | .000 | 0-0 | .000 | 0 | 0 | 0 | 0.0 | 0 | 0 | 0 | 0 | 0 | 0 | 0 | 0.0 |
| 10 | Lee, Morgan..... | 3-0 | 26 | 8.7 | 4-14 | .286 | 3-7 | .429 | 1-3 | .333 | 0 | 3 | 3 | 1.0 | 1 | 0 | 1 | 1 | 1 | 1 | 12 | 4.0 |
| | Conference-Only.. | 0-0 | 0+ | 0.0 | 0-0 | .000 | 0-0 | .000 | 0-0 | .000 | 0 | 0 | 0 | 0.0 | 0 | 0 | 0 | 0 | 0 | 0 | 0 | 0.0 |
| 23 | Davis, Taylor..... | 3-0 | 36 | 12.0 | 6-10 | .600 | 0-0 | .000 | 0-0 | .000 | 6 | 4 | 10 | 3.3 | 4 | 0 | 1 | 1 | 1 | 0 | 12 | 4.0 |
| | Conference-Only.. | 0-0 | 0+ | 0.0 | 0-0 | .000 | 0-0 | .000 | 0-0 | .000 | 0 | 0 | 0 | 0.0 | 0 | 0 | 0 | 0 | 0 | 0 | 0 | 0.0 |
| 51 | Warmack, Kate..... | 3-0 | 14 | 4.7 | 0-1 | .000 | 0-0 | .000 | 0-0 | .000 | 1 | 3 | 4 | 1.3 | 2 | 0 | 1 | 3 | 0 | 0 | 0 | 0.0 |
| | Conference-Only.. | 0-0 | 0+ | 0.0 | 0-0 | .000 | 0-0 | .000 | 0-0 | .000 | 0 | 0 | 0 | 0.0 | 0 | 0 | 0 | 0 | 0 | 0 | 0 | 0.0 |
| | TEAM..... | | | | | | | | | | 3 | 7 | 10 | 3.3 | 0 | | | 3 | | | | |
| | Conference-Only.. | 0-0 | 0+ | 0.0 | 0-0 | .000 | 0-0 | .000 | 0-0 | .000 | 0 | 0 | 0 | 0.0 | 0 | 0 | 0 | 0 | 0 | 0 | 0 | 0.0 |
| | Total..... | 3 | 600 | | 67-164 | .409 | 20-54 | .370 | 73-92 | .793 | 42 | 80 | 122 | 40.7 | 58 | 1 | 46 | 64 | 6 | 22 | 227 | 75.7 |
| | Conference-Only.. | 0 | 0 | | 0-0 | .000 | 0-0 | .000 | 0-0 | .000 | 0 | 0 | 0 | 0.0 | 0 | 0 | 0 | 0 | 0 | 0 | 0 | 0.0 |
| | Opponents..... | 3 | 600 | | 79-179 | .441 | 17-46 | .370 | 42-69 | .609 | 34 | 67 | 101 | 33.7 | 68 | - | 39 | 52 | 13 | 37 | 217 | 72.3 |
| | Conference-Only.. | 0 | 0 | | 0-0 | .000 | 0-0 | .000 | 0-0 | .000 | 0 | 0 | 0 | 0.0 | 0 | 0 | 0 | 0 | 0 | 0 | 0 | 0.0 |

| | | | | |
|--------------------|----|----|---|----|
| Bemidji State..... | 37 | 50 | - | 87 |
| Opponents..... | 39 | 37 | - | 76 |

BEMIDJI STATE

WOMEN'S BASKETBALL



Bemidji State University

Bemidji State Game-by-Game Points-Rebounds-Assists (as of Dec 02, 2010)

| Opponent | Date | Score | WL | 02 | 05 | 10 | 20 | 21 | 22 | 23 | 24 | 45 |
|--------------------|----------|-------|----|-------------|------------|-------------|------------|-----------|-----------|------------|------------|------------|
| | | | | WESSLING, S | BALDWIN, S | LEE, MORGAN | HEBRINK, A | THOMPSON, | BORSTNER, | DAVIS, TAY | EPEMA, SYD | MCKAY, COL |
| MAYVILLE | 11/16/10 | 87-76 | W | 16- 4- 0 | 12- 8- 4 | 6- 1- 0 | 6- 0- 2 | 9- 3- 7 | 15- 5- 4 | 4- 3- 0 | 6- 0- 1 | 5- 5- 0 |
| vs California (PA) | 11/19/10 | 68-73 | L | 21-10- 4 | 8- 2- 0 | 0- 2- 0 | 2- 5- 2 | 5- 1- 2 | 18- 3- 2 | 2- 2- 0 | 3- 1- 0 | 3- 3- 0 |
| at Grand View | 11/20/10 | 72-68 | W | 5-13- 0 | 11- 2- 3 | 6- 0- 0 | 5- 1- 3 | 1- 2- 5 | 8- 2- 2 | 6- 5- 1 | 8- 6- 2 | 9- 2- 0 |

| Opponent | Date | Score | WL | 51 | 54 |
|--------------------|----------|-------|----|------------|------------|
| | | | | WARMACK, K | ALTHOFF, J |
| MAYVILLE | 11/16/10 | 87-76 | W | 0- 1- 0 | 8- 6- 0 |
| vs California (PA) | 11/19/10 | 68-73 | L | 0- 1- 1 | 6- 2- 1 |
| at Grand View | 11/20/10 | 72-68 | W | 0- 2- 0 | 13- 9- 0 |

Bemidji State University

Team Game Highs (as of Dec 02, 2010)

| | | |
|----------------------------|--------------|---|
| POINTS..... | 87 | Bemidji State vs Mayville (11/16/10) |
| | 76 | Mayville vs Bemidji State (11/16/10) |
| | 73 | California (PA) vs Bemidji State (11/19/10) |
| | 72 | Bemidji State vs Grand View (11/20/10) |
| | 68 | Grand View vs Bemidji State (11/20/10) |
| | 68 | Bemidji State vs California (PA) (11/19/10) |
| FIELD GOALS MADE..... | 27 | California (PA) vs Bemidji State (11/19/10) |
| | 27 | Mayville vs Bemidji State (11/16/10) |
| FIELD GOAL ATTEMPTS..... | 64 | Grand View vs Bemidji State (11/20/10) |
| | 64 | Bemidji State vs Mayville (11/16/10) |
| FIELD GOAL PERCENTAGE..... | .491 (27-55) | Mayville vs Bemidji State (11/16/10) |
| | .450 (27-60) | California (PA) vs Bemidji State (11/19/10) |
| 3 PT FIELD GOALS MADE..... | 8 | Mayville vs Bemidji State (11/16/10) |
| | 7 | Bemidji State vs California (PA) (11/19/10) |
| | 7 | Bemidji State vs Mayville (11/16/10) |
| 3 PT FG ATTEMPTS..... | 25 | Bemidji State vs Mayville (11/16/10) |
| | 20 | Mayville vs Bemidji State (11/16/10) |
| 3 PT FG PERCENTAGE..... | .467 (7-15) | Bemidji State vs California (PA) (11/19/10) |
| | .429 (6-14) | Bemidji State vs Grand View (11/20/10) |
| FREE THROWS MADE..... | 30 | Bemidji State vs Mayville (11/16/10) |
| | 23 | Bemidji State vs California (PA) (11/19/10) |
| FREE THROW ATTEMPTS..... | 38 | Bemidji State vs Mayville (11/16/10) |
| | 30 | Bemidji State vs California (PA) (11/19/10) |
| FREE THROW PERCENTAGE..... | .833 (20-24) | Bemidji State vs Grand View (11/20/10) |
| | .789 (30-38) | Bemidji State vs Mayville (11/16/10) |
| REBOUNDS..... | 46 | Bemidji State vs Grand View (11/20/10) |
| | 39 | Bemidji State vs Mayville (11/16/10) |
| ASSISTS..... | 18 | Bemidji State vs Mayville (11/16/10) |

BEMIDJI STATE

WOMEN'S BASKETBALL

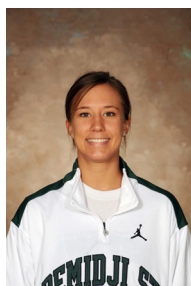

ANNA HEBRINK

SR • G • 5-8
AUSTIN, MINN. • RIVERLAND COMMUNITY COLLEGE

2010-11 (Senior) - Has started all three games for Beavers...Tallied six points and four rebounds against Mayville State in season opener...Had two points and five rebounds vs. California (Pa.) in 21 minutes...Tallied five points in 11 minutes vs. Grand View...

| Year | GP-GS | MIN/AVG | -Total- | | -3-Point- | | FT-A | PCT. | -Rebounds- | | | PF-FO | A | TO | B | ST | PTS |
|-------|-------|----------|---------|------|-----------|------|-------|------|------------|-----|------|-------|----|----|---|----|---------|
| | | | FG-A | PCT. | FG-A | PCT. | | | OFF-DEF | TOT | AVG. | | | | | | |
| 10-11 | 3-3 | 48/16.0 | 4-12 | .333 | 2-8 | .250 | 3-4 | .750 | 2-4 | 6 | 2.0 | 9-0 | 0 | 1 | 1 | 1 | 13/4.3 |
| 09-10 | 27-23 | 725/26.9 | 67-198 | .338 | 39-127 | .307 | 17-21 | .810 | 20-83 | 103 | 3.8 | 66-2 | 69 | 59 | 1 | 37 | 190/7.0 |
| Total | 30-26 | 773/25.8 | 71-210 | .338 | 41-135 | .304 | 20-25 | .800 | 22-87 | 109 | 3.6 | 75-2 | 69 | 60 | 2 | 38 | 203/6.8 |



COLLEEN MCKAY

SR • C • 6-0
BARNUM, MINN. • BARNUM H.S.

2010-11 (Senior) - Got start in post against California University (Pa.)...Had five points and five rebounds vs. Mayville State in 13 minutes...Tallied three points and three rebounds vs. California (Pa.)...Played 22 minutes...Tallied nine points in 14 minutes vs. Grand View...

| Year | GP-GS | MIN/AVG | -Total- | | -3-Point- | | FT-A | PCT. | -Rebounds- | | | PF-FO | A | TO | B | ST | PTS |
|-------|-------|------------|---------|------|-----------|------|---------|------|------------|-----|------|-------|----|-----|----|----|---------|
| | | | FG-A | PCT. | FG-A | PCT. | | | OFF-DEF | TOT | AVG. | | | | | | |
| 10-11 | 3-1 | 49/16.3 | 5-17 | .294 | 0-0 | .000 | 7-12 | .583 | 4-6 | 10 | 3.3 | 13-1 | 0 | 7 | 0 | 0 | 17/5.7 |
| 09-10 | 27-9 | 433/16.0 | 71-138 | .514 | 3-8 | .375 | 40-63 | .635 | 39-73 | 112 | 4.1 | 45-0 | 21 | 40 | 10 | 15 | 185/6.9 |
| 08-09 | 27-19 | 641/23.7 | 90-212 | .425 | 9-35 | .257 | 44-70 | .629 | 44-86 | 130 | 4.8 | 64-3 | 22 | 41 | 10 | 23 | 233/8.6 |
| 07-08 | 26-18 | 571/22.0 | 84-197 | .426 | 14-26 | .538 | 51-80 | .638 | 38-68 | 106 | 4.1 | 56-0 | 13 | 28 | 6 | 18 | 233/9.0 |
| Total | 83-47 | 1,645/20.4 | 249-564 | .441 | 26-69 | .377 | 142-225 | .631 | 125-233 | 358 | 4.3 | 178-4 | 56 | 116 | 26 | 56 | 668/8.0 |



SAMANTHA BALDWIN

JR • G • 5-7
ST. THOMAS, N.D. • GRAFTON H.S.

2010-11 (Junior) - Has started all three games...Tallied 12 points, eight rebounds and four assists against Mayville State...Hit 8-of-8 free throws against the Comets...Was one of three Beavers to score in double figures against Mayville State...Eight rebounds led all Beaver players against the Comets...Had eight points in 23 minutes against California (Pa.)...Had 11 points in 26 minutes against Grand View...

| Year | GP-GS | MIN/AVG | -Total- | | -3-Point- | | FT-A | PCT. | -Rebounds- | | | PF-FO | A | TO | B | ST | PTS |
|-------|-------|------------|---------|------|-----------|------|---------|------|------------|-----|------|-------|-----|-----|---|----|---------|
| | | | FG-A | PCT. | FG-A | PCT. | | | OFF-DEF | TOT | AVG. | | | | | | |
| 10-11 | 3-3 | 77/25.7 | 8-12 | .667 | 3-5 | .600 | 12-13 | .923 | 6-6 | 12 | 4.0 | 7-0 | 7 | 4 | 0 | 4 | 31/10.3 |
| 09-10 | 26-3 | 479/18.4 | 42-104 | .404 | 14-39 | .359 | 50-69 | .725 | 21-78 | 99 | 3.8 | 53-0 | 32 | 34 | 2 | 34 | 148/5.7 |
| 08-09 | 27-24 | 772/28.6 | 65-145 | .448 | 20-56 | .357 | 41-62 | .661 | 44-104 | 148 | 5.5 | 64-2 | 76 | 78 | 4 | 23 | 191/7.1 |
| Total | 56-30 | 1,328/23.7 | 115-261 | .441 | 37-100 | .370 | 103-144 | .715 | 71-188 | 259 | 4.6 | 124-2 | 115 | 116 | 6 | 61 | 370/6.6 |



TAYLOR DAVIS

JR • F • 5-10

CROOKSTON, MINN. • CROOKSTON H.S.

2010-11 (Junior) - Had four points and three rebounds in 10 minutes against Mayville State...Had two points and two rebounds in seven minutes against California (Pa.)...Tallied six points and five rebounds in 19 minutes vs. Grand View...

| Year | GP-GS | MIN/AVG | -Total- | | -3-Point- | | | -Rebounds- | | | PF-FO | A | TO | B | ST | PTS | |
|-------|-------|----------|---------|------|-----------|------|-------|------------|---------|-----|-------|------|----|----|----|-----|---------|
| | | | FG-A | PCT. | FG-A | PCT. | FT-A | PCT. | OFF-DEF | TOT | | | | | | | AVG. |
| 10-11 | 3-0 | 36/12.0 | 6-10 | .600 | 0-0 | .000 | 0-0 | .000 | 6-4 | 10 | 3.3 | 4-0 | 1 | 1 | 1 | 0 | 12/4.0 |
| 09-10 | 27-10 | 429/15.9 | 76-178 | .427 | 7-22 | .318 | 32-34 | .941 | 20-55 | 75 | 2.8 | 36-0 | 21 | 36 | 3 | 6 | 191/7.1 |
| 08-09 | 27-14 | 512/19.0 | 57-146 | .390 | 5-17 | .294 | 45-64 | .703 | 27-80 | 107 | 4.0 | 47-1 | 28 | 61 | 10 | 9 | 164/6.1 |
| Total | 57-24 | 967/17.0 | 139-334 | .416 | 12-39 | .308 | 77-98 | .786 | 53-139 | 192 | 3.4 | 87-1 | 50 | 98 | 14 | 15 | 367/6.4 |



SYDNEY EPEMA

JR • G • 5-8

CROOKSTON, MINN. • CROOKSTON H.S.

2010-11 (Junior) - Had six points on two made three-pointers in 13 minutes vs. Mayville State...Had three points in 14 minutes against California (Pa.)..Tallied eight points and six rebounds against Grand View...

| Year | GP-GS | MIN/AVG | -Total- | | -3-Point- | | | -Rebounds- | | | PF-FO | A | TO | B | ST | PTS | |
|-------|-------|------------|---------|------|-----------|------|-------|------------|---------|-----|-------|------|----|-----|----|-----|----------|
| | | | FG-A | PCT. | FG-A | PCT. | FT-A | PCT. | OFF-DEF | TOT | | | | | | | AVG. |
| 10-11 | 3-0 | 47/15.7 | 5-15 | .333 | 5-12 | .417 | 2-2 | 1.000 | 0-7 | 7 | 2.3 | 3-0 | 3 | 7 | 0 | 2 | 17/5.7 |
| 09-10 | 27-24 | 709/26.3 | 85-237 | .359 | 56-151 | .371 | 35-42 | .833 | 16-68 | 84 | 3.1 | 41-0 | 36 | 45 | 5 | 20 | 261/9.7 |
| 08-09 | 27-24 | 811/30.0 | 102-279 | .366 | 73-207 | .353 | 24-36 | .667 | 16-62 | 78 | 2.9 | 33-0 | 37 | 51 | 4 | 23 | 301/11.1 |
| Total | 57-48 | 1,567/27.5 | 192-531 | .362 | 134-370 | .362 | 61-80 | .763 | 32-137 | 169 | 3.0 | 77-0 | 76 | 103 | 9 | 45 | 579/10.2 |



JESSIE ALTHOFF

SO • F/C • 6-1

BECKER, MINN. • BECKER H.S.

2010-11 (Sophomore) - Started against Mayville State and Grand View...Had eight points and six rebounds against Mayville State...Tallied six points in the second half against California (Pa.) after sitting the first half due to disciplinary reasons...Led the Beavers with 13 points and nine rebounds in 26 minutes vs. Grand View...

| Year | GP-GS | MIN/AVG | -Total- | | -3-Point- | | | -Rebounds- | | | PF-FO | A | TO | B | ST | PTS | |
|-------|-------|----------|---------|------|-----------|------|-------|------------|---------|-----|-------|------|----|----|----|-----|----------|
| | | | FG-A | PCT. | FG-A | PCT. | FT-A | PCT. | OFF-DEF | TOT | | | | | | | AVG. |
| 10-11 | 3-2 | 67/22.3 | 9-20 | .450 | 1-5 | .200 | 8-8 | 1.000 | 7-10 | 17 | 5.7 | 3-0 | 1 | 4 | 2 | 3 | 27/9.0 |
| 09-10 | 27-22 | 659/24.4 | 109-251 | .434 | 8-24 | .333 | 46-57 | .807 | 49-49 | 98 | 3.6 | 63-2 | 26 | 56 | 4 | 21 | 272/10.1 |
| Total | 30-24 | 726/24.2 | 118-271 | .435 | 9-29 | .310 | 54-65 | .831 | 56-59 | 115 | 3.8 | 66-2 | 27 | 60 | 6 | 24 | 299/10.0 |



SHANNON THOMPSON
 SO • G • 5-7
 ROSEMOUNT, MINN. • APPLE VALLEY H.S.

2010-11 (Sophomore) - Tallied nine points and a team-high seven assists vs. Mayville State...Tallied five points on five-of-six made free throws against California (Pa.)...Had five assists against Grand View...

| Year | GP-GS | MIN/AVG | -Total- | | | -3-Point- | | | -Rebounds- | | | PF-FO | A | TO | B | ST | PTS |
|-------|-------|----------|---------|------|-------|-----------|-------|------|------------|------|---------|-------|----|----|---|----|---------|
| | | | FG-A | PCT. | FT-A | PCT. | FG-A | PCT. | FT-A | PCT. | OFF-DEF | | | | | | |
| 10-11 | 3-0 | 68/22.7 | 1-11 | .091 | 0-3 | .000 | 13-16 | .813 | 1-5 | 6 | 2.0 | 7-0 | 14 | 8 | 0 | 5 | 15/5.0 |
| 09-10 | 27-6 | 544/20.1 | 64-140 | .457 | 31-80 | .388 | 44-64 | .688 | 17-32 | 49 | 1.8 | 61-0 | 49 | 53 | 4 | 46 | 203/7.5 |
| Total | 30-6 | 612/20.4 | 65-151 | .430 | 31-83 | .373 | 57-80 | .713 | 18-37 | 55 | 1.8 | 68-0 | 63 | 61 | 4 | 51 | 218/7.3 |



MELISSA BORSTNER
 FR • G • 5-6
 EAST BETHEL, MINN. • ST. FRANCIS H.S.

2010-11 (Freshman) - Has started all three games at point guard...Tallied 15 points in first career game shooting five-of-11 from the field in 18 minutes...Had 18 points in 32 minutes against California (Pa.)...Shot three-of-five from beyond the arc against the Vulcans...Was seven-of-nine from charity stripe against California (Pa.)...Had eight points against Grand View...Was six-of-six from charity stripe against Vikings...

| Year | GP-GS | MIN/AVG | -Total- | | | -3-Point- | | | -Rebounds- | | | PF-FO | A | TO | B | ST | PTS |
|-------|-------|---------|---------|------|------|-----------|-------|------|------------|------|---------|-------|---|----|---|----|---------|
| | | | FG-A | PCT. | FT-A | PCT. | FG-A | PCT. | FT-A | PCT. | OFF-DEF | | | | | | |
| 10-11 | 3-3 | 71/23.7 | 10-25 | .400 | 4-10 | .400 | 17-21 | .810 | 2-8 | 10 | 3.3 | 6-0 | 8 | 13 | 0 | 3 | 41/13.7 |



MORGAN LEE
 FR • G • 5-7
 HAYWARD, WIS. • HAYWARD H.S.

2010-11 (Freshman) - Had six points on two three-pointers in 11 minutes against Mayville State...Tallied two rebounds in eight minutes against California (Pa.)...Had six points in seven minutes vs. Grand View...

| Year | GP-GS | MIN/AVG | -Total- | | | -3-Point- | | | -Rebounds- | | | PF-FO | A | TO | B | ST | PTS |
|-------|-------|---------|---------|------|------|-----------|------|------|------------|------|---------|-------|---|----|---|----|--------|
| | | | FG-A | PCT. | FT-A | PCT. | FG-A | PCT. | FT-A | PCT. | OFF-DEF | | | | | | |
| 10-11 | 3-0 | 26/8.7 | 4-14 | .286 | 3-7 | .429 | 1-3 | .333 | 0-3 | 3 | 1.0 | 1-0 | 0 | 1 | 1 | 1 | 12/4.0 |



KATE WARMACK
 FR • C • 6-2
 EAST GRAND FORKS, MINN. • EAST GRAND FORKS H.S.

2010-11 (Freshman) - Had one rebound in six minutes of play against Mayville State...Grabbed one rebound in two minutes vs. California (Pa.)...Had two rebounds in six minutes against Grand View...

| Year | GP-GS | MIN/AVG | -Total- | | | -3-Point- | | | -Rebounds- | | | PF-FO | A | TO | B | ST | PTS |
|-------|-------|---------|---------|------|------|-----------|------|------|------------|------|---------|-------|---|----|---|----|-------|
| | | | FG-A | PCT. | FT-A | PCT. | FG-A | PCT. | FT-A | PCT. | OFF-DEF | | | | | | |
| 10-11 | 3-0 | 14/4.7 | 0-1 | .000 | 0-0 | .000 | 0-0 | .000 | 1-3 | 4 | 1.3 | 2-0 | 1 | 3 | 0 | 0 | 0/0/0 |



ELLIE WESSLING

FR • G/F • 5-10

EAST BETHEL, MINN. • ST. FRANCIS H.S.

2010-11 (Freshman) - Has started all three games for the Beavers...Led Beavers with 16 points in first career BSU game...Shot five-of-seven from the field...Named Beaver Pride Female Athlete of the Week after averaging 14.0 points and 9.0 rebounds in first week at BSU...Tallied first career double-double with 21 points and 10 rebounds against California (Pa.)...Was eight-of-12 from the floor against the Vulcans...Had five points and 13 rebounds vs. Grand View...Also tallied two blocks vs. Vikings...

| Year | GP-GS | MIN/AVG | -Total- | | -3-Point- | | | -Rebounds- | | | | | A | TO | B | ST | PTS |
|-------|-------|---------|----------------|------|------------------|------|-------|-------------------|---------|-----|------|-------|---|----|---|----|---------|
| | | | FG-A | PCT. | FG-A | PCT. | FT-A | PCT. | OFF-DEF | TOT | AVG. | PF-FO | | | | | |
| 10-11 | 3-3 | 97/32.3 | 15-27 | .556 | 2-4 | .500 | 10-13 | .769 | 10-17 | 27 | 9.0 | 3-0 | 4 | 7 | 2 | 3 | 42/14.0 |