



# 2003-04 BEMIDJI STATE MEN'S BASKETBALL

## QUICK FACTS & TABLE OF CONTENTS

### BSU QUICK FACTS

School/Enrollment:	Bemidji State University (5,020)
Location/Founded:	Bemidji, Minnesota 56601 (1919)
Population:	30,000 (reflects city and surrounding area)
Conference:	Northern Sun Intercollegiate
Members:	Bemidji State; Northern State; Southwest Minnesota State; UM-Crookston; Winona State; UM-Duluth; Wayne State (Neb); MSU-Moorhead; Concordia-St. Paul
Affiliation:	NCAA Division II (NCAA I-Hockey)
Nickname:	Beavers
School Colors:	Green (PMS 330) and White
Home Court:	BSU Gymnasium (2,500)
Press Row Phone:	218/755-4603
President:	Dr. Jon Quistgaard (Arizona '79)
Athletic Director:	Dr. Rick Goeb (North Dakota St. '89)
Athletic Trainer:	Bill Crews
Athletic Trainer Phone:	218/755-2769
Compliance Coordinator:	Mike Power
Ticket Manager:	Pam Papp
Tickets Phone:	218/755-2057
Equipment Managers:	Vance Balstad & Gloria Bannor
Equipment Phone:	218/755-3292
Athletic Secretary:	Deb Slough
Athletic Phone:	218/255-2941
Athletic Fax:	218/755-3898

### SPORTS INFORMATION

Director:	Andy Bartlett (Kansas State '95)
SID Phone:	218/755-4603
SID Fax:	218/755-3898
SID Home:	218/751-1166
SID Email:	jbartlett@bemidjistate.edu
Assistant/Basketball SID:	Chad Waller (Lawrence '00)
Assistant Phone:	218/755-2763
Assistant Home:	218/766-0159
Assistant Email:	cwaller@bemidjistate.edu
Graduate Assistant:	Jon Oman (Concordia-Moorhead '02)
Graduate Assistant Email:	joman@bemidjistate.edu
Basketball/Volleyball Press Row:	218/755-4603
Football Press Box:	218/755-3705
Hockey Press Row:	218/755-3700
Email:	bsusports@bemidjistate.edu
Web site:	http://info.bemidjistate.edu/sports
Mailing Address:	BSU Sports Information 1500 Birchmont Drive, NE, Box 29 Bemidji, Minnesota 56601

### PROGRAM HISTORY

First year of men's basketball:	1921
Overall record:	823-911 (.475) - 83 seasons
Years in post-season play:	5 (NAIA)
	(National - 1940, '42, '42; District - 1984, '85)
Northern Intercollegiate Conference (NIC) Championships:	8
	(1940, '41, '42, '51, '52, '54, '57, '67)

### COACHING STAFF

Head Coach:	Jeff Guiot (Pittsburg (KS) State '87)
Men's Basketball Office Phone:	218/755-2774
Record at School:	34-23 - .596 (Entering 3rd season)
Career Record:	same
Career Record (Including junior college):	198-83 - .705 (Entering 10th season)
Assistant Coach:	Stan Johnson (Southern Utah '03)
Graduate Assistant:	John Szwaja (Bemidji State '02)
Student Assistant:	Fred Swanson

### TEAM INFORMATION

2002-03 Record:	17-12
NSIC Record/Finish:	12-6 (T-3rd)
NSIC Tournament Finish:	3rd (L, 79-78 OT, MSU-Moorhead)
Starters Returning/Lost:	2/3

### TABLE OF CONTENTS

<b>General Information</b>	
Quick Facts	1
Table of Contents	1
2003-04 Outlook	2
Head Coach Jeff Guiot	3
Assistant Coaches	4
<b>Meet the 2003-04 Team</b>	
Team Roster	4
2003-04 Seniors	5-6
2003-04 Sophomores	7
2003-04 First-Year Players	8-9
Team Photo	9
<b>2002-03 Season-In-Review</b>	
Season Recap	9
Statistics & Results	10
Individual Game-by-Game Statistics	11
Significant Milestones	12
Player and Team Highs	12
BSU Record When	22
<b>Northern Sun Intercollegiate Conference</b>	
General Information	13
Standings, Honors & Awards	14
2002-03 Statistics	15-16
All-Time Standings & Champions	16
Records	17
Member Schools Quick Facts	18-19
BSU's Record Breakdown	23
<b>History &amp; Records</b>	
Year-by-Year Team Statistics	19
Game, Season, Career & Top 10 Records	20
Coaching Records	21
Year-by-Year Leaders	22
All-Time Records vs. 2003-04 Opponents	23
All-Time 100-Point Games	23
Year-by-Year Results	24-29
<b>School Information</b>	
BSU Gymnasium	11
Beaver Pride	19
Athletic Staff	31
Bemidji Community	32
Bemidji State University	IBC
2003-04 Schedule	OBC

\*\*The 2003-04 BSU Men's Basketball Media Guide is produced with the purpose of informing the media and general public on the basic information about the Beavers during the upcoming season. Permission is granted to use any part of this publication in an educational manner. Production and design was done by the BSU Sports Information office and assistant director Chad Waller. Research and technical assistance provided by director of new services and publications Al Nohner, sports information director Andy Bartlett, graduate assistant Jon Oman, student assistants Josh Harvey, Heather Hoffmann, Braden Konschuh and Alex Parrish. Special thanks to Eagle Printing-Bemidji, Justin Fink, Cover Design and John Swartz, BSU Photo Services. For additional copies of this publication, contact the BSU Sports Information Office at (218) 755-2763.

**Editors Note:** The records in this book are based on available archives.



#### 2003-04 Outlook

Get ready for some high-scoring men's basketball games at Bemidji State for the 2003-04 season. Last year's club set a season-best with 2,508 points and it's 86.5 points per game was the 12th-highest average in NCAA Division II.

The Beavers lose *All-Northern Sun Intercollegiate Conference First Team* honoree **Royce Bryan** and honorable mention selection **Stan Johnson** due to graduation, but welcome back the *2003-04 Street & Smith's Preseason Honorable Mention All-American* selection, senior forward **Charles Hanks**. Out of the total points, 55 percent (1,380 points) are wiped out with the players lost. So, one would ask why the offensive firepower is still going to be there this campaign.

"Last year's team had a lot of heart but limited talent," said head coach **Jeff Guiot**. "If this team has as much heart as last year, look out - good things should happen to us."

"We have more athletes this season than we have had in a long time at BSU. We are about as deep as we have ever have been. The hardest decision will be who is going to start - although that is a good problem to have."

After finishing 17-12 overall last year, 12-6 in the NSIC, the Beavers may have felt a bit of disappointment losing in the semifinal round of the NSIC Tournament. They took third-place after a bizarre finish. A freakish buzzer-beater was the difference in the overtime semifinal game to MSU-Moorhead, Mar. 8, 2003. There is a bit of "unfinished business" that the coaching staff and players feel they need to deal with in 2003-04.

"I thought last year, anything less than winning the league or tournament was going to be disappointing," said Guiot. "The way we lost and ended last season is still kind of fresh in a lot of player's minds."

"The one goal going into this year is to win it all and bring home an NSIC Championship to Bemidji."

#### The Players

Returning for the Beavers is preseason All-American **Charles Hanks** (Chicago, Ill.) at the forward position. Hanks is believed to be the first Bemidji State men's basketball player to receive such an honor. The two-time *All-NSIC First Team* selection and *2001-02 NSIC Newcomer of the Year* brings career averages of 17.5 points per game, 6.5 rebounds per game and a 52.8% shooting clip to the fray.

"Buster" Hanks holds the BSU single-game scoring high with 44 points against Winona State, Mar. 1, 2003 and has been in the top 30 in the league in points, rebounds, field goal percentage, blocks and steal in his two seasons at Bemidji State.

"Buster has put on some weight in the off season and gotten bigger and stronger," said Guiot. "He comes in and just does his job. He is very consistent."

"His greatest asset is that he doesn't force things: he is very team-oriented. We have more athletes around him this year to take some of the load away from him."

In the back court, senior **Adam Daley** (Des Moines, Iowa) and sophomore **Kenneth Pointer** (Chicago, Ill.) bring a year's worth of much-needed experience. Daley was first on the club last season with 73 three-pointers and a 46.5% clip from three-point range - that percentage was fourth in NCAA Division II. His 73 treys also set a school record and he is the club's second leading returning scorer at 10.3 ppg.

"Daley is obviously one of the better shooters in the league," said Guiot. "He will keep teams honest in guarding him and the perimeter. He has made a concentrated effort to contribute in other areas of the game."

Pointer appeared in 26 of the possible 29 games in 2002-03. He was second among the reserves in field goal percentage (.519) and fourth in scoring (4.5 ppg). Pointer saved his best for the end of the season, averaging 12.0 points in his final four games, including a career-best 20 points in the NSIC Tournament Quarterfinal win over Winona State (3/5/03).

"The best thing about Pointer is that he is a sophomore and has a year under his belt," said Guiot. "He finished last year very strong and has gotten bigger and stronger over the summer."

Another returner to keep an eye on is senior **Jamal Clements** (Parkhill, Colo.). Clements went for double-digit point totals in the last five contests as a junior with averages of 15.0 points and 5.2 rebounds during that stretch. He was first among the reserves in three-pointers (37), scoring (6.8 ppg) and second in assists (41) and rebounding (2.9 rpg).

"Clements sat out three seasons prior to his junior year here," said Guiot. "He realizes the only thing that will keep him off the court is his defense. But, we

**"If this team has as much heart as last year, look out - good things should happen to us."**

- head coach Jeff Guiot

need him on the court and if he plays defense like he is capable of doing, good things are going to happen for us."

A player that sat on the bench and redshirted last year is freshman **Marlon Walker**. Guiot likes his size and control around the low blocks.

"Walker was voted on by the team as team captain (shared with Hanks) and for a first-year player, that is pretty special," said Guiot. "It says a lot about how hard he has worked. He is a relentless warrior in rebounding and defense and has a real good work ethic."

Key newcomers to watch out for include junior forward **Ian Atkins** (Henderson, Nev.), junior guard **Shaw Bellmon** (Barnwell, S.C.), junior guard **James Roberson** (Chicago, Ill.) and freshman guard **Martez Young** (Killeen, Tex.).

Atkins, who was the Player of the Year his senior season in high school, and Young, who was a three-sport athlete at Killeen High, bring tremendous athleticism to the club.

"Atkins, at 6-7, is a long and athletic player that we haven't had in a while," said Guiot. "Young is the best athlete on the team, by far. He can jump, block shots, shoot. He high jumped 6-10 in high school."

Bellmon, who attended Dixie State last season, was a member of the all-defensive conference squad. Meanwhile, Roberson contributed averages of 11.5 points, 4.5 rebounds, 4.0 assists and 1.1 steals for Lincoln C.C. in 2001-02. Both players were members of their respective national tournament teams.

"Bellmon is a great defensive player and was known for that at Dixie State," said Guiot. "Johnson played in the toughest junior college conference in the country. Both players will add a lot to our team."



*Preseason All-American Charles Hanks returns to a squad that has totaled 34 victories in two seasons and hosted a first-round league contest in 2002-03.*

#### The Schedule

Bemidji State, which was the only club to sweep league champion Northern State last season in the NSIC, faces the prospect of dealing with four of the top seven regional programs while taking on one of the fiercest leagues in the country for the 2003-04 season. To make matters more difficult, 11 of the first 13 contests are on the road - nine of those being against .500+ teams, seven with 20 or more victories a year ago.

"We have a tough schedule," said Guiot. "In order to be the best, you have to play the best. We couldn't get people to play us here so we have gone with the motto, 'anytime, anyplace, anywhere.'"

"We are on the road against some traditionally strong teams. We are not going to dodge playing anyone."

St. Cloud State (second), South Dakota State (fourth), North Dakota (fifth) and South Dakota (seventh) are all on the docket and each was recognized in the final 2002-2003 North Central Region poll. On top of that, SDSU is fifth and USD eighth in the 2003-04 preseason national poll.

The Beavers will host the top two NSIC teams from a year ago (Northern State, Southwest State) in the first half of the league slate. That will be part of a season-long five game home stand. MSU-Moorhead, which ended BSU's run in the semifinals of the conference tournament, is in the mix there as well. Four of the final five regular season games are on the road as all the teams finished sixth-place or better.

"Obviously, there is much more parity in the league," said Guiot. "Now you have the top six teams and then you drop off. I think that Winona State, Northern State, Duluth, Southwest State and MSU-Moorhead will all be very good."

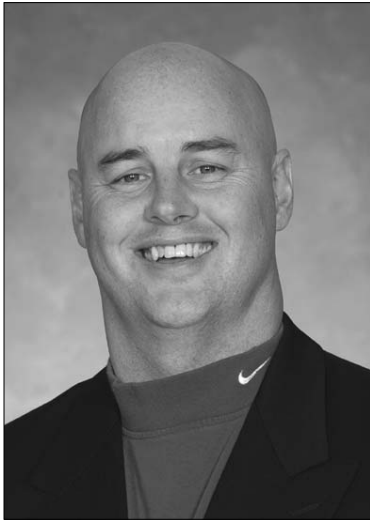

Entering his third season, head coach **Jeff Guiot**, who stands ninth on the BSU wins list (34), needs just eight more victories to move past Harry Fritz (42) into eighth place on the all-time coaching chart. Guiot has guided the Beavers into an incredible turnaround in his two years. After a 10-17 mark in 2000-01, Guiot came on board and led the 2001-02 team to its first ever conference tournament appearance, claiming a 17-11 mark.

Guiot guided that squad to its most conference wins in school history (13). In addition, the 17 overall wins was the most since the 1972-73 season (19) and the .607 winning percentage was

the best mark since the 1973-74 season (.667) - a streak of 28 seasons. The campaign ended with BSU seeded third in the conference tournament and hosting a playoff game for the first time in school history.

As an encore last season, Guiot equaled the wins (17) and, after hosting Winona State in the first round of the NSIC Tournament, engineered his team to its first tourney semifinal appearance ever. The 34 victories in the past two seasons is the most since the 1972 through 1974 campaigns.

Bemidji State honors under the tutelage of Guiot include the *Street & Smith's 2003-04 Preseason Honorable Mention All-American* and *2001-02 NSIC Newcomer of the Year* in **Charles Hanks** as he joined **Terrance Watkins** on the first-team squad two years ago. John Szwaja was recognized on the academic all-conference team in 2001-02 as well. **Royce Bryan** was honored on the *2002-03 All-NSIC First Team* while **Stan Johnson** was an honorable-mention selection and all-tournament member.

Last season, BSU led the country in three-pointers per game (11.7) and since 1987, finished with the sixth-highest season total (338) of treys in NCAA Division II. With topping the century mark seven times - a BSU record - Bemidji State was 12th in the country with 86.1 points per game. There were a total of 24 records broken by the Beavers, which included school, Northern Sun Intercollegiate Conference and NSIC Tournament marks. Bemidji State has hit from three-point range in 174 straight contests.

"Our style of play is pretty conducive to the kids playing hard on defense but also if you got the shot on offense, take the shot and don't look back. We want to dictate the tempo on both ends of the floor and be the aggressor."

The Chanute, Kan., product was previously the assistant coach at Southern Utah University in 2000-01. SUU enjoyed its best men's basketball season in history by winning the Mid-Continent Conference Championship and the Mid-Continent Conference Tournament title while earning the school's first-ever NCAA tournament bid.

Prior to joining the Southern Utah coaching staff in the fall of 2000, Guiot had served as the head coach at Neosho County Community College in Chanute, KS. In his seven years at Neosho, his teams compiled a 164-60 record, won four conference championships and made seven consecutive playoff appearances.

His records at NCCC include highest winning percentage (73 percent), most consecutive 20-win seasons (five), most wins at the school, and most post-season wins. Twice named Jayhawk Conference Coach of the Year, Guiot coached three All-Americans and six Academic All-Americans at the school, which was the 2000 NJCAA National Academic Team of the Year.

Coaching at the high school level, Guiot served as the head coach at Inman (KS) High School where he compiled a 48-18 record; an assistant at Chanute (KS) High School where the team was 20-4; and head coach at Schell City (MO) High School where his one-year record was 15-8.

In his 12 years as a head coach on college and high school levels, he never had a losing season. Guiot received both his bachelor's and master's degrees from Pittsburg (KS) State University, where he was an All-American and all-conference player who led the nation in free throw percentage in 1986.

On the high school level, he was a Converse All-American, a McDonald's All-American Honorable Mention pick, and the Most Valuable Player in the Kansas Basketball Classic while playing for Chanute High School.

Here is the inside look at Guiot:

->**Career Record:** 34-23 (.596) - Entering 3rd season  
->**Career Record (including junior college):** 198-83 (.705) - Entering 10th season

->**Record at BSU:** 34-23 (.596) - Entering 3rd season

->**College:**

M.S. in Physical Education - Pittsburg (KS) State (1989)

B.S. in Physical Education - Pittsburg (KS) State (1987)

->**College Coaching Career:**

\*2001-present: Head Men's Basketball Coach, Bemidji State University - Record: 34-23

\*1993-2000: Head Men's Basketball Coach, Neosho County Community College (KS) - Record: 164-60

->**Birthdate:** February 12, 1964

->**Birthplace:** Eureka, Kan.

->**College Coaching Record:**

**Year ..... School..... Record**

1993-94 ..... Neosho C.C. .... 21-12

1994-95 ..... Neosho C.C. .... 22-9

1995-96 ..... Neosho C.C. .... 19-12

1996-97 ..... Neosho C.C. .... 22-10

1997-98 ..... Neosho C.C. .... 27-5

1998-99 ..... Neosho C.C. .... 26-6

1999-2000 ..... Neosho C.C. .... 27-6

2001-02 ..... Bemidji State ..... 17-11

2003-03 ..... Bemidji State ..... 17-12

**TOTAL (9 years) ..... 198-83 (.705)**

### Memorable Games in the Guiot Era

- >1st win at BSU: 89-80 @ Mayville State, Nov. 16, 2001
- >1st win on road: 89-80 @ Mayville State, Nov. 16, 2001
- >1st NSIC win: 77-75 (ot) vs. Wayne State, Dec. 7, 2001
- >1st NSIC win on road: 94-92 (ot) @ Minnesota-Crookston, Dec. 29, 2001
- >1st NSIC win at home: 77-75 (ot) vs. Wayne State, Dec. 7, 2001
- >1st overtime game: L, 94-87 vs. Bethel, Nov. 27, 2001
- >25th win at BSU: 82-77 @ Northern State, Jan. 18, 2003
- >25th NSIC win: 102-96 @ Winona State, March 1, 2003
- >Overtime Games: 2-3 record
- >100+-point games: 7-0 record
- >Allowing 100+-point games: never

### Guiot Against the NSIC (23-13 Overall)

- >Concordia-St. Paul: 4-0
- >Minnesota-Crookston: 3-1
- >Minnesota-Duluth: 3-2
- >MSU-Moorhead: 3-2
- >Northern State: 3-1
- >Southwest Minnesota State: 1-3
- >Wayne State (Neb.): 2-2
- >Winona State: 4-2



### COACHING STAFF & ROSTER

#### Assistant Coach Stan Johnson

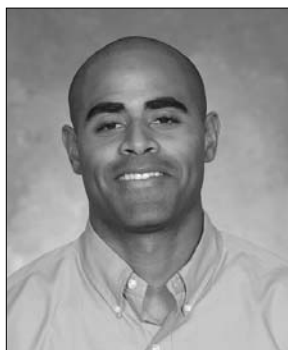

On July 17, 2003, **Stan Johnson** became the first full-time assistant for the men's basketball program. Johnson brings sound first-hand knowledge of the game after a very successful Division I and II playing career. Johnson played three years at Southern Utah University before playing his final season at BSU.

Johnson might be best remembered in his Bemidji State career for his seven three-pointers in the Northern Sun Intercollegiate Conference semifinals. His tournament record for treys came in a crushing 79-78 overtime loss to MSU-Moorhead,

March 8, 2003. Johnson finished with a game-high 24 points with 21 of them coming in the final 20 minutes. The transfer from Division I member Southern Utah University received 2003 NSIC All-Tournament Team honors for that performance - the first Beaver to be recognized in that capacity.

The Salk Lake City, Utah native enjoyed a very successful season in 2002-03 - his only year as a Beaver. Johnson came out on fire in his debut against Valley City State (11/22/02) as he notched a game-high 23 points. An honoree on the 2002-03 All-NSIC Honorable Mention squad, Johnson set a career-best with 25 points on 8 of 16 shooting against Bethel (11/26/02). Overall, Johnson was first on the club in minutes per game (30.7) and total assists (114), second in total steals (46), three-point percentage (.425) and scoring (13.5) and third in three-pointers (54) and rebounding (3.2). The assists total placed him fifth in the school annals. His season was capped off with recognition All-NSIC Honorable Mention team.

"Coaching is something I have always envisioned myself doing, but I didn't think it would happen this soon," said Johnson. "Whenever coach Guiot gives you an opportunity like this, it would be dumb not to do it."

Johnson will be handling recruiting and scheduling duties in addition to overseeing academic progress of the student-athletes.

Johnson took over for Doug Peters, a seven-year veteran of the staff, who became the Executive Director of Athletic Fundraising the summer of 2003.

#### Graduate Assistant John Szwaja



Joining the club for his second season as a coach is **John Szwaja**. Szwaja played two seasons as a Beaver and was an academic all-conference selection as a senior as well as averaging 21.7 minutes/game, 7.4 points/game and 3.9 rebounds/game. He stayed healthy as he appeared in 54 of the possible 58 contests in his two years. Szwaja recorded a career-high 24 points against Minnesota-Crookston and grabbed 12 rebounds against UM-Morris in 2001-02.

Over the past three years, Szwaja has been an instructor at area basketball clinics and taught physical education courses at middle and high schools. He will continue his teaching various physical education courses at BSU this academic year.

Szwaja lettered in baseball and basketball at Maranatha Christian Academy as he graduated in 1998 prior to a two-year playing career at Bethany Lutheran College (MN). The St. Paul, Minn., native earned his bachelor of science degree from BSU in May, 2002 and is currently studying for his master's degree.



**Student Assistant  
Fred Swanson**



**Assistant Trainer  
Pam DeLancey**

#### 2003-04 Numerical Roster

#	Name	POS	YR	HT	Hometown/Previous School
00	Shaw Bellmon	G	Jr.	6-5	Barnwell, S.C. (Dixie State CC (UT))
1	James Roberson	G	Jr.	5-10	Chicago, Ill. (Lincoln CC (IL))
3	Clarence Bethea	G	So.	6-2	Atlanta, Ga. (Cowley County CC (KS))
4	Amir Major	F	Jr.	6-6	Chicago, Ill. (Lincoln C.C. (IL))
5	Sherwin Johnson	F	Jr.	6-6	Macon, Ga. (Pratt C.C. (KS))
10	Adam Daley	G	Sr.	6-6	Des Moines, Iowa (Des Moines CC)
11	James Metcalf	G	Fr.	6-2	Killeen, Tex. (Ellison HS)
12	Kenneth Pointer	G	So.	6-5	Killeen, Tex. (Ellison HS)
14	Travis MacLeod	G	Sr.	5-10	Hibbing, Minn. (Hibbing CC)
21	Charles Hanks	F	Sr.	6-8	Chicago, Ill. (South Plains CC (TX))
24	Ian Atkins	F	Jr.	6-7	Detroit, Mich. (Lamar CC (CO))
32	Jamal Clements	G	Sr.	6-2	Parkhill, Colo. (Otero CC (CO))
33	Martez Young	G	Fr.	6-3	Killeen, Tex. (Killeen HS)
34	Kevin Hill	F	So.	6-7	Chicago, Ill. (Robeson HS)
44	Marlon Walker	F	R-Fr.	6-4	Killeen, Tex. (Ellison HS)

#### Pronunciation Guide

Shaw BELLMON	BELL-mon
Clarence BETHEA	Bi-THEA
Jamal CLEMENTS	cle-MENTZ
Travis MACLEOD	meh-CLOUD
AMIR Major	a-MEAR

**Head Coach:** Jeff Guiot (Pittsburg State (KS) '87 - 3rd season at BSU)

**Assistant Coach:** Stan Johnson (Southern Utah '03 - 1st season at BSU)

**Graduate Assistant:** John Szwaja (Bemidji State '02 - 2nd season at BSU)

**Student Assistant:** Fred Swanson (2nd season at BSU)

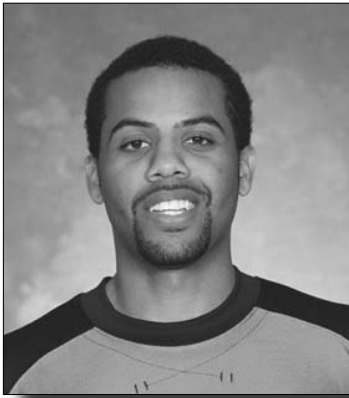

### #32 Jamal Clements

Senior Guard  
6-2  
Parkhill, Colo.  
Otero C.C. (Colo.)

#### Clements' BSU Career Highs

**Points:** 20 vs. Winona State 3-5-03  
**FG made:** 7 vs. Winona State 3-5-03  
**FG attempts:** 10 3x, most recently vs. WSU 3-1-03  
**3Pt FG made:** 4 vs. UM-Morris, 2-22-03  
**3Pt FG attempts:** 7 2x, most recently vs. MTU, 12-14-02  
**FT made:** 5 vs. Winona State 3-5-03  
**FT attempts:** 7 vs. Winona State 3-1-03  
**Rebounds:** 8 2x, most recently vs. WSU 3-1-03  
**Assists:** 4 2x, most recently vs. UM-Morris, 2-22-03  
**Steals:** 6 vs. Winona State 3-1-03  
**Blocked Shots:** 1 2x, most recently vs. MSU-M 3-8-03  
**Fouls:** 4 vs Wayne State 12-28-02  
**Minutes:** 24 2x, most recently vs. UMC 1-3-03

**Miscellaneous Career Stats:** 10+ point games - 8; 20+ point games - 1.

**2002-03 (Junior):** Notched his first career start against Wayne State (NE) (12/28) as he tied a season-high with 24 minutes...Hit for 10 or more points in eight contests including a career-best 20 against Winona State (3/5) in the league quarterfinals...Tallied double-digit scoring marks in his last five contests with averages of 15.0 points and 5.2 rebounds during that stretch...Grabbed four or more rebounds 10 times including a personal-best eight in two of his final five games...Was first among the

reserves in three-pointers (37), scoring (6.8), three-point field goal percentage (.378) and second in total assists (41) and rebounding (2.9)...Had the fifth-most trifectas on the team...In NSIC contests, Clements was 26th in three-pointers/game (1.28) and tied for 28th in steals/game (0.90).

**Otero C.C. Career:** Scored 23 points in second half vs. Northeastern C.C...Sits 34th in the school record books with 413 career points.

**George Washington H.S. Career:** Participated on the basketball squad while he was a four-year letterwinner...Member of the state championship basketball team for two seasons...Played one season on the football team.

**Personal:** Born Oct. 15, 1977 in Denver, Colo...Son of Rick Upchurch and Diane Clements...A criminal justice major.

#### Clements' Career BSU Stats

YR	GP	FG-FGA	PCT.	3FG-FGA	PCT.	FT-FTA	PCT.	REB	A	BLK	STL	PTS	AVG
'02-03	29	66-145	.455	37-98	.378	28-38	.737	84	41	2	26	197	6.8

\*Ranks 1st on team

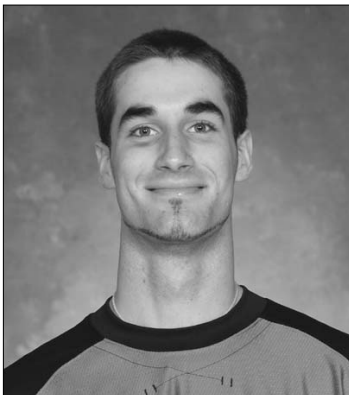

### #10 Adam Daley

Senior Guard  
6-6  
Christian, Iowa  
Des Moines Area C.C.

#### Daley's BSU Career Highs

**Points:** 24 vs. Concordia-SP, 2-28-03  
**FG made:** 8 3x, most recently vs. CSP, 2-28-03  
**FG attempts:** 15 vs. Valley City State 11-22-02  
**FG PCT (min 5 made):** .857 (6-7) vs. AC 11-29-02  
**3Pt FG made:** 8 vs. Concordia-SP, 2-28-03  
**3Pt FG attempts:** 12 vs. Concordia-SP, 2-28-03  
**3Pt FG PCT (min 2 made):** .1000 (3-3) vs. UW-S 12-2-02  
**FT made:** 5 vs. Winona State 3-5-03  
**FT attempts:** 5 vs. Winona State 3-5-03  
**Rebounds:** 8 vs. Northern State 2-21-03  
**Assists:** 3 4x, most recently vs. Concordia-SP, 2-28-03  
**Steals:** 3 vs. UM-Morris, 1-17-03  
**Blocked Shots:** 2 vs Wayne State 12-28-02  
**Fouls:** 5 4x, most recently vs. Winona State 3-1-03  
**Minutes:** 34 vs. UM-Crookston 2-8-03

**Miscellaneous Career Stats:** Entering the 2003-04 season, has connected on at least one three-pointer in 18 straight games...Holds BSU single season mark for three-pointers (73), set in 2002-03...Hit fourth-highest mark in NCAA DII with .465 percent from long-range in 2002-03...10+ point games - 16; 20+ point games - 3.

**2002-03 (Junior):** Connected on six of 15 field goals, including three trifectas, as he scored 17 points against Valley City State (11/22) in the season opener...Followed that up with a team-high 14 points vs. Michigan Tech (12/14) as he hit on four three-pointers...Netted a career-high 23 points along with six three-pointers against UM-Crookston (2/8)...On the season, Daley was first on the club in three-pointers (73) and three-point field goal percentage (.465) as that percentage was fourth in NCAA Division II...His 48 percent mark from the floor was second on the team, 10.3 points per game third...Tallied 10+ points in 16 games and went for at least three boards in four of his final six games...In 18 conference games, Daley averaged 2.9 three-point field goals a game and increased his scoring slightly (11.3)...School record-holder for three-pointers (73) in a season...In leading the Beavers to wins over UM-Crookston and MSU-Moorhead the first weekend of January, Daley was named the Northern Sun Intercollegiate Conference Men's Basketball Co-Player of the Week...On the weekend, Daley was 10 of 15 (66.7 percent) from the field, including nine of 12 (75.0 percent) in three-pointers, two of two (100.0 percent) from the free throw line, grabbed six rebounds, totaled 31 points for an average of 15.5 points in the two NSIC wins...His eight treys against Concordia-St. Paul (2/28) was one shy of the school record set by Mark Hronski vs Wayne State, Feb. 3, 1996...In the NSIC, Daley was second in three-pointers/game (2.52) and three-point field goal percentage (.465), 13th in field goal percentage (.479) and 22nd in points/game (10.3).

**Des Moines Area C.C.:** Averaged eight points, five rebounds, and two assists per contest...Was a second-team all-conference performer in both seasons...In both years, was part of a record-setting team that went 60-10 and ranked fourth nationally...Shot 45.0% from three-point range over the two-year span...Tenth in NJCAA Div. II for three-point accuracy with a 46.77 percent (29-62)...Participated in the junior college national tournament.

**Des Moines H.S. Career:** Won four letters apiece in basketball and football and three in baseball.

**Personal:** Born Oct. 9, 1980 in Des Moines, Iowa...Son of Merrill and Faith Daley...A secondary education major.

#### Daley's Career BSU Stats

YR	GP	FG-FGA	PCT.	3FG-FGA	PCT.	FT-FTA	PCT.	REB	A	BLK	STL	PTS	AVG
'02-03	29	103-215	.479	73-157	.465	19-23	.826	79	35	7	19	2988	10.3

\*Ranks 1st on team



2003-04 SENIOR

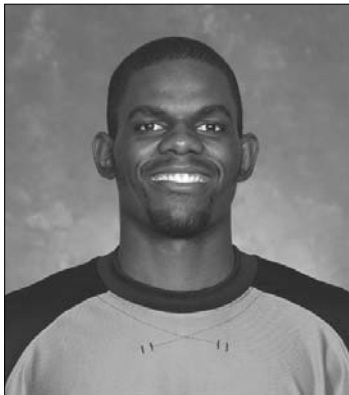

### #21 Charles Hanks

Senior Forward  
6-7  
Chicago, Ill.  
South Plains C.C. (Kan.)

**Miscellaneous Career Stats:** 2003-04 Street & Smith's Preseason Honorable Mention All-American...2003-04 NSIC Men's Basketball Preseason Player of the Year...NSIC Player of the Week five times...The Beavers are 16-6 when Hanks notches 20+ points in a single game...Holds school scoring mark with 44 points against Winona State (3/1/03)...Double-Doubles - 9; 10+ point games - 48; 20+ point games - 22; 10+ rebound games - 9...Entering the

#### Hanks' BSU Career Highs

\*Points: 44 vs. Winona State 3-1-03  
FG made: 16 vs. Winona State 3-1-03  
FG attempts: 23 vs. Wayne State 2-1-03  
FG PCT (min 5 made): .842 (16-19) vs. WSU 3-1-03  
3Pt FG made: 5 vs. North Dakota 11-23-01  
3Pt FG attempts: 10 2x, most recently vs UMD 1-5-02  
3Pt FG PCT (min 2 made): 1.000 (2-2) vs CSP 1-19-02  
FT made: 11 vs. Winona State 3-1-03  
FT attempts: 17 vs. Winona State 3-1-03  
FT PCT (min 3 made): 1.000 (4-4) vs UM-M 2-16-02  
Rebounds: 15 vs. St. Scholastica, 12-11-02  
Assists: 6 vs. Jamestown 11-23-02  
Steals: 5 vs. UM-Duluth 3-2-02  
Blocked Shots: 4 vs. Wayne State 1-26-02  
Fouls: 5 8x, most recently vs. Concordia-SP, 2-28-03  
Minutes: 43 vs. Wayne State 12-7-01  
\*school record

2003-04 season, needs three points to be 1,000-point scorer and 161 to move into the school's top 10 career list...Also, needs just 84 rebounds to break into the top 10...Sits with 677 points (18.8 ppg) and 231 rebounds (6.4 rpg) in conference action - needs 134 more points and 162 rebounds to be in the NSIC top 10.

**2002-03 (Junior):** 2002-03 All-NSIC First Team selection...2002-03 NSIC Preseason Player to Watch...South Dakota State All-Tournament Team (11/29-30) member...Was named to the SDSU All-Tournament team for garnering 24 points and 13 rebounds in the two games...Led the squad 14 times in rebounding and 11 times in scoring and was tops on the team in scoring (17.2), rebounding (6.8), field goal percentage (.542), total blocks (23) and made field goals (206), fourth in total steals (26) and fifth in total assists (55)...In the wins over Winona State (1/24) and Concordia-St. Paul (1/25), Hanks scored 51 points on 23 of 37 (.622) shooting, grabbed 12 rebounds and dished out five assists to earn his third career league player of the week honors...Against UM-Morris and Northern State (2/21-22), Hanks was 15-of-26 (.577) from the field, two of four (.500) from behind the three-point arc and three of five (.600) from the foul line while recording 35 points (17.5 ppg), five rebounds (2.5 rpg), one block and two steals in the weekend sweep as he was chosen as co-player of the week for those efforts...For the weekend of Feb. 27th, Hanks went 20 of 26 (.769) on field goal attempts, 11 of 17 (.647) from the charity stripe, hauled down nine rebounds (4.5 PG) and totaled four assists, four blocks (2.0) and 52 points (26.0) to notch his fifth career player of the week award...Hanks became one of three players in the league to receive three NSIC weekly awards in one campaign...In conference games, he stepped up his offensive output scoring 20.1 points per game, which was second-best in the NSIC, and shooting 57.5 percent (146/254) from the field, which was fifth-best in the league...When Hanks played well, so did the Beavers - he averaged 18.8 points, shot 62 percent overall, including 41 percent from behind the arc and dished out 2.1 assists per game in the 17 BSU wins; in the 12 Beaver losses, Hanks averaged 15.7 points, maintained a 45 percent clip from the field including a 30 percent mark from long-range and 1.5 assists per game...In his final 13 games, he averaged 20.2 points and 7.1 rebounds per game went for at least 25 points in five games and recorded four double-doubles...Notched his ninth career double-double with 27 points and 11 caroms against UM-Duluth (2/15) to cap a stretch when he went for four in five games...Went over the 20-point barrier 11 times on the season moving his career total to 22...His 44-point effort against Winona State (3/1) set a school record and tied for eighth among Division II players for an individual scoring high...Also, the scoring total was the most points scored by any NSIC player since Northern State's Ryan Miller dropped 45 at South Dakota St. in March of 1998...Hanks, who was honored on the 2002-03 All-NSIC First Team, was the first BSU first-team selection to repeat since Mac Smith (1998-2001)...In the NSIC, Hanks was second in offensive rebounds/game (2.83), third in rebounds/game (6.8), fifth in scoring (17.2) and blocks/game (0.79), seventh in field goal percentage (.542), eighth in defensive rebounds/game (3.93), 16th in free throw percentage (.653), tied for 28th in steals/game (0.90) and 30th in assists/game (1.90).

**2001-02 (Sophomore):** 2001-02 All-NSIC First Team selection...2001-02 NSIC Newcomer of the Year...Recognized as the Coca-Cola Student Athlete of the Week...Tops on the squad in total points (499), points per game (17.8), field goals made (213), field goal percentage (.514), total rebounds (174), rebounds per game (6.2) and blocks (22)...Member of the dean's list for both semesters...Second in the Northern Sun Intercollegiate Conference with his scoring average, seventh with 6.2 rebounds per game and his field goal percentage, eighth in blocks with 0.79 per game and 15th with 1.29 steals per contest...Tops on the squad on 15 occasions for the most points, including the final five contests and seven of his final eight...Reached double figures for points in 25 of the 28 games including 11 times with 20+ points...Bemidji State was 8-3 when Hanks went over the 20-point barrier.

**South Plains C.C.:** All-conference first team player on the basketball squad.

**Paul Robeson H.S. Career:** Selected to the Lincoln Way All-Tournament Team.

**Personal:** Born June 29, 1982 in Chicago, Ill...Son of Henry and Charlotte Hanks...Is a physical education major with a health minor.

#### Hanks' Career BSU Stats

YR	GP	FG-FGA	PCT.	3FG-FGA	PCT.	FT-FTA	PCT.	REB	A	BLK	STL	PTS	AVG
'02-03	29*	206*-380*	.542*	24-70	.343	62-95	.653	196*	55	23*	26	498*	17.2*
'01-02	28*	213*-414*	.514*	33-97	.340	40-68	.588	174*	34	22*	36	499*	17.8*
<b>Total</b>	<b>57</b>	<b>419-794</b>	<b>.528</b>	<b>57-167</b>	<b>.341</b>	<b>102-163</b>	<b>.626</b>	<b>370</b>	<b>89</b>	<b>25</b>	<b>62</b>	<b>997</b>	<b>17.5</b>

\*Ranks 1st on team

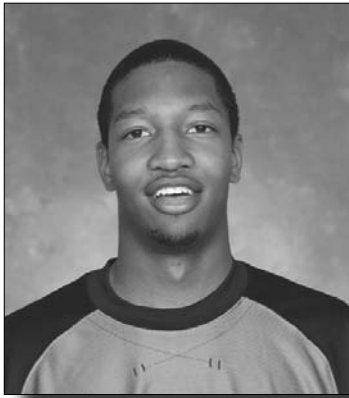

### #34 Kevin Hill

Sophomore Forward  
6-7  
Chicago, Ill.  
Paul Robeson High School

#### Hill's BSU Career Highs

**Points:** 3 vs. UM-Morris, 1-17-03  
**FG made:** 4 vs. UM-Morris, 2-22-03  
**FG attempts:** 5 vs. UM-Morris, 2-22-03  
**3Pt FG made:** none  
**3Pt FG attempts:** 1 2x, most recently vs. UMM, 2-22-03  
**FT made:** 2 vs. South Dakota State 11-30-02  
**FT attempts:** 2 4x, most recently vs. UMM, 2-22-03  
**Rebounds:** 4 2x, most recently vs. UMM, 2-22-03  
**Assists:** 3 vs. UM-Morris, 2-22-03  
**Steals:** 1 2x, most recently vs. St. Schol., 12-11-02  
**Blocked Shots:** 2 vs. UM-Morris, 2-22-03  
**Fouls:** 4 vs. UM-Morris, 1-17-03  
**Minutes:** 16 vs. UM-Morris, 2-22-03

**2002-03 (Freshman):** Saw action in 19 games in his first season as a Beaver...Scored season-high nine points and personal-best three assists against UM-Morris (2/22)...Netted points in five of his appearances...Had two or more rebounds in four of his contests.

**Paul Robeson H.S. Career:** Recorded nearly a triple-double in one game as he had 19 points, nine rebounds and eight assists...As a senior, averaged 10.5 points, 7.8 rebounds and 5.1 assists per game...Part of a squad that went 10-3 for the season and made an appearance at the 2001 high school final four...Member of the all-academic team for the Chicago Public School League twice and was a four-time honoree on the Robeson High Principal's Honor Roll...Was honored as class salutatorian...Served as Vice President of the Student Council and National Honor Society and editor of the school newspaper.

**Personal:** Born April 1, 1984 in Chicago, Ill...Son of Vincent Tolbert and Myra Hill...A pre-med major with a minor in business management.

#### Hill's Career BSU Stats

YR	GP	FG-FGA	PCT.	3FG-FGA	PCT.	FT-FTA	PCT.	REB	A	BLK	STL	PTS	AVG
'02-03	19	7-12	.583	0-2	.000	4-8	.500	12	4	2	2	18	0.9

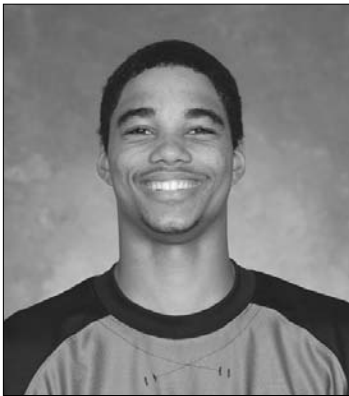

### #12 Kenneth Pointer

Sophomore Guard  
6-5  
Killeen, Texas  
Killeen High School

#### Pointer's BSU Career Highs

**Points:** 20 vs. Winona State 3-5-03  
**FG made:** 8 vs. Winona State 3-5-03  
**FG attempts:** 9 vs. Winona State 3-5-03  
**3Pt FG made:** 3 vs. Winona State 3-1-03  
**3Pt FG attempts:** 4 vs. UM-Crookston 1-3-03  
**FT made:** 3 2x, most recently vs. UM-Duluth 2-14-03  
**FT attempts:** 4 2x, most recently vs. UMD 2-14-03  
**Rebounds:** 7 vs. UM-Morris, 1-17-03  
**Assists:** 2 2x, most recently vs. MSU-Moor. 3-8-03  
**Steals:** 2 vs Southwest State 12-29-02  
**Blocked Shots:** 1 3x, most recently vs. C-SP, 2-28-03  
**Fouls:** 3 vs. Wayne State 2-1-03  
**Minutes:** 24 vs. UM-Morris, 1-17-03

**Career Miscellaneous Stats:** 10+ point games - 3; 20+ point games - 1.

**2002-03 (Freshman):** Appeared in 26 of the possible 29 games on the season...Enjoyed a then-career high against Winona State (3/1) with 14 points on five of eight shooting, including three-for-three from three-point range in 16 minutes of action...During one stretch, scored at least five points in four out of five games...Among the reserves, was second in field goal percentage (.519), third in free throw percentage (.731) and fourth in scoring (4.5)...Netted personal-best 20 points as he tied for game-high honors in the tournament quarterfinal win over Winona State (3/5)...Made his first eight shots from the field as he finished eight of nine, two-for-two from three-point range in 19 minutes in that contest...Averaged 12.0 points per game in his final four games.

**Ellison H.S. Career:** Averaged 24.7 points per game, 9.3 rebounds per game and two assists per game his senior season...Shot free throws at a 81 percent clip, three-pointers at a 46 percent mark and was 48 percent overall from the field...Earned first-team all-district honors once and was an honorable mention all-region selection as well...Was selected MVP at the Taylor Tournament and the Midway Tournament in Tulosso, Texas...Was a member of the Who's Who Amongst High School Students for four years as well as an academic all-region selection in 2001-02...Team captain for two years.

**Personal:** Born May, 3, 1984 in Darmstadt, Germany...Son of Michael and Sonya Pointer...A majoring computer science major.

#### Pointer's Career BSU Stats

YR	GP	FG-FGA	PCT.	3FG-FGA	PCT.	FT-FTA	PCT.	REB	A	BLK	STL	PTS	AVG
'02-03	26	42-81	.519	14-33	.424	19-26	.731	34	11	3	10	117	4.5

\*Ranks 1st on team



### 2003-04 FIRST-YEAR PLAYERS

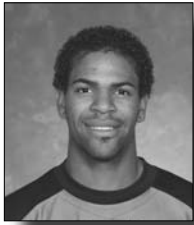

#### #24 Ian Atkins • Junior • 6-7 • Forward • Henderson, Nev. • Lamar CC (CO)

**Lamar CC (Colo.) Career:** Averaged 10 points and eight rebounds per game last season.  
**Chandler-Gilbert CC (Ariz.) Career:** Averaged 13 points and eight rebounds per contest as a freshman.  
**Basic (NV) H.S. Career:** Was player of the year his senior season...Recorded averages of 23 points and 12 rebounds per contest.  
**Personal:** Born Nov. 4, 1982 in Ann Arbor, Mich...Son of Donald and Theresa Atkins...A biology major.



#### #00 Shaw Bellmon • Junior • 6-5 • Guard • Barnwell, S.C. • Dixie State CC (UT)

**Dixie State CC (UT) Career:** Part of NJCAA Division II National Championship team in 2002-03...Named to the All-Southwest Athletic Conference defensive squad...Recognized on Region 18 all-defensive club.  
**Utah Valley State CC Career:** Totaled three triple-doubles while a member of the basketball program.  
**Barnwell (SC) H.S. Career:** Was runner-up for South Carolina's Mr. Basketball...Member of a three-time state tournament qualifying team...Helped lead Barnwell High to over 25 wins in each of his final three seasons...Broke state assist record with 20 in a single game.  
**Personal:** Born Sept. 26, 1980 in Barnwell, S.C...Son of Dorothy Bellmon...A communications major.

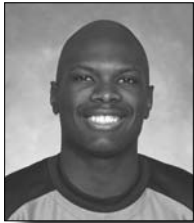

#### #3 Clarence Bethea • Sophomore • 6-2 • Guard • Atlanta, Ga. • Cowley County CC (KS)

**Cowley County CC:** Starter at point guard, averaging 13 points per contest last year.  
**Southwest Dekalb (GA) H.S. Career:** Four-year letterwinner on the basketball team...Averaged 22 points and five rebounds per game his senior year...Was a two-time all-conference member...Part of a club that was conference champions three times and made it to state competition his junior year...Selected to the all-region team as a junior.  
**Personal:** Born Aug. 25, 1980 in Atlanta, Ga...Son of Clarence and Tommie Bethea...An education major.



#### #5 Sherwin Johnson • Junior • 6-6 • Forward • Macon, Ga. • Pratt CC (KS)

**Pratt CC Career:** Averaged 18 points, nine rebounds and three assists last season...Third leading scorer on club...Team's second leading rebounder (5.3 rpg) and fifth leading scorer (7.7 ppg) in 2001-02...Appeared in all 23 games as Pratt went 15-16 on the season...Received the Porter Scholarship (contributions on and off the court).  
**Southwest (GA) High School Career:** Was a *Georgia Honorable-Mention All-State Class AAA* selection his final season...Also, recognized on the Region 4-A team as a senior...Member of the Honor Roll...Averaged 10 points and seven rebounds per contest.  
**Personal:** Born Feb. 19, 1983 in Macon, Ga...Son of Sherwood and Patricia Johnson...A computer information system major.

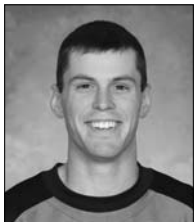

#### #14 Travis MacLeod • Senior • 5-10 • Guard • Hibbing, Minn. • Hibbing CC

**Hibbing CC Career:** Two-year starter as the program made state playoffs both seasons...Named an all-conference performer as a sophomore while he led the state in assists...Participated in basketball, track and cross country.  
**Hibbing H.S. Career:** Three-year starter in basketball...Second in school history for career steals and third in three-pointers and three-point percentage...Helped lead the team to a regional finals appearance as a sophomore.  
**Personal:** Born May 20, 1981 in Hibbing, Minn...Son of Jeff and Mary MacLeod...A social studies education major...Father and brother played collegiate sports...Member of the Dean's List for three semesters at BSU.

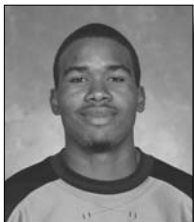

#### #4 Amir Major • Junior • 6-6 • Forward • Chicago, Ill. • Lincoln CC (IL)

**Lincoln CC Career:** Scored 10.3 points, grabbed 4.7 rebounds and dished out 1.4 assists per contest last season...Appeared in all 19 contests, tying for second on the club in rebounds, third in three-pointers (16) and free throws (41)...Part of a club that reached the National Tournament and finished seventh in the nation in 2002-03.  
**Robeson High School Career:** On a team that reached the Final Four in Chicago High School Playoffs...Member of National Honor Society and Honor Roll.  
**Personal:** Born May 18, 1983 in Chicago, Ill...Son of Ronald Major and Natline Jones...A physical education major...Relative, Renaldo, plays basketball at Fresno State.

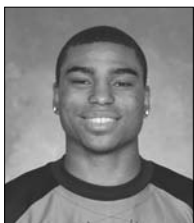

#### #11 James Metcalf • Freshman • 6-2 • Guard • Killeen, Tex. • Ellison HS

**Ellison H.S. Career:** Named to the All-District and All-Region First Team, helping his club to a 35-2 overall record...Member of a program that won district championships two years in a row...Participated in National Honor Society and on the Honor Roll.  
**Personal:** Born May, 29, 1985...Son of Amasis Yazid and Felicia Metcalf...A fine arts major.



### #1 James Roberson • Junior • 5-10 • Guard • Chicago, Ill. • Lincoln CC (IL)

**Lincoln CC Career:** Contributed averages of 11.5 points, 4.5 rebounds and 4.0 assists per game in 2001-02...Led the program in assists and was second in treys (25) and field goal percentage (.547), going 52 of 95 from the field...His scoring average was good for third on the team...Helped lead Lincoln to a national tournament appearance last season.

**Roberson High School Career:** Participant on the Final Four basketball squad.

**Personal:** Born April 11, 1983 in Chicago, Ill...Son of James Roberson Sr. and Margaret Matthews...A physical education major.



### #33 Martez Young • Freshman • 6-3 • Guard • Killeen, Tex. • Killeen HS

**Killeen High School Career:** A three-star athlete in basketball, track and cross country...Poured in career-high 35 points and eight rebounds in single game...Cleared 6'10" as a track athlete.

**Personal:** Born Feb. 11, 1984 in St. Louis, Mo...Son of Angie Banks...A business major.



### #44 Marlon Walker • Redshirt Freshman • 6-4 • Forward • Killeen, Tex. • Ellison HS

**2002-03:** Redshirt at Bemidji State.

**Ellison H.S. Career:** Lettered for the basketball squad...Recorded averages of 26 points, 12 rebounds per contest on the season...Was a First-Team All-District honoree all four seasons...Member of the Honor Roll.

**Personal:** Born Aug. 27, 1983...Son of Marlon and Earnestine Walker...An education major.

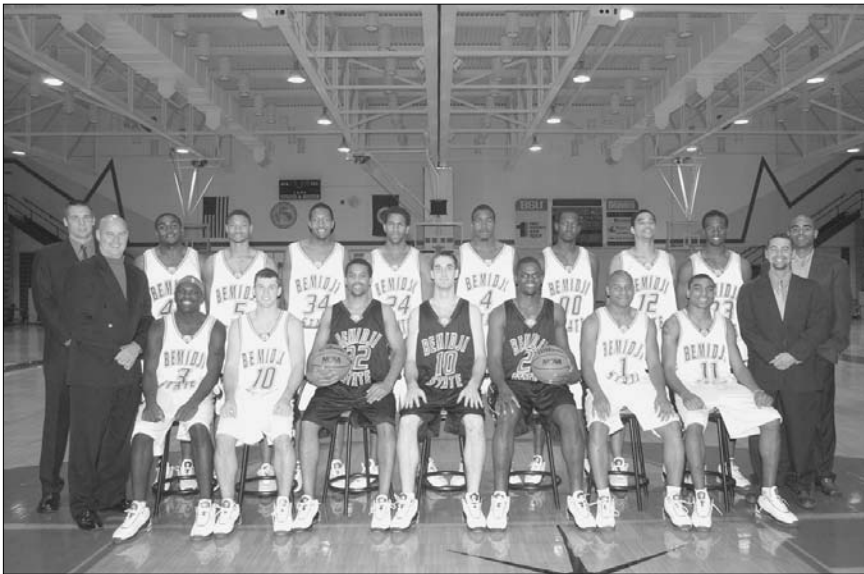

**2003-04 Team Photo** - Front Row (l to r): Head Coach Jeff Guiot, Clarence Bethea, Travis MacLeod, Jamal Clements, Adam Daley, Charles Hanks, James Roberson, James Metcalf, Student Assistant Fred Swanson. Second Row (l to r): Graduate Assistant John Szwaja, Marlon Walker, Sherwin Johnson, Kevin Hill, Ian Atkins, Amir Major, Shaw Bellmon, Kenneth Pointer, Martez Young, Assistant Coach Stan Johnson.

### 2002-03 Season Recap

Bemidji State finished 17-12 overall last year, 12-6 in the NSIC, and has totaled 34 victories in the past two seasons - the most since the 1972-74 seasons. With topping the century mark seven times - a BSU record - Bemidji State was 12th in the country with 86.1 points per game. After starting 4-7 in November and December, BSU finished the season 13-5 in January, February and March. There were a total of 24 records broken by the Beavers, which included school, Northern Sun Intercollegiate Conference and NSIC Tournament marks.

The Beavers enjoyed the long-range bomb and have been very successful at shooting it. The club led the country in three-pointers made per game (11.7) and since 1987, finished with the sixth-highest season total (338) of treys in NCAA Division II. Also, BSU liked to begin the game from behind the arc - it was 10-4 on the season when making its first field goal from long-range. Dating back to the 1996-97 season, the green and white has hit from three-point range in 174 straight contests. The Beavers finished 2002-03 with a 12-2 record when dishing out 20 or more assists and were 15-5 when connecting on 10+ treys.

Individually speaking, **Adam Daley** set a school record in season treys (73) while **Jeff Lorenson** shattered the season three-point field goal attempt mark with 160. In almost singlehandedly bringing BSU back from an early deficit, **Stan Johnson** connected on seven tri-fectas against MSU-Moorhead (3/8/03) in the NSIC Semifinal Game - he broke the old record of six three-pointers. **Charles Hanks**, who holds the single game scoring mark with 44 points against Winona State (3/1/03), and **Royce Bryan** were honored on the 2002-03 All-NSIC First Team while Johnson was an honorable-mention selection and all-tournament member.

# BEMIDJI STATE MEN'S BASKETBALL

## 2003-04

### 2002-03 STATS & RESULTS

		Overall Record: 17-12				NSIC: 12-6			Home: 10-4			Away: 7-6			Neutral: 0-2											
#	Player					TOTAL			3-POINTER'S			FREE THROW			REBOUNDS			PF	FO	A	TO	Blk	Stl	Pts	Avg	
		GP	GS	Min	Avg	FG	FGA	Pct	3FG	FGA	Pct	FT	FTA	Pct	Off	Def	Tot									Avg
21	Hanks, Charles	29	27	802	27.7	206	380	.542	24	70	.343	62	95	.653	82	114	196	6.8	87	6	55	61	23	26	498	17.2
	Conference-Only...	18	16	508	28.2	146	254	.575	15	43	.349	55	84	.655	54	61	115	6.4	53	4	27	41	16	16	362	20.1
01	Johnson, Stan	28	28	859	30.7	115	247	.466	54	127	.425	94	119	.790	16	74	90	3.2	58	2	114	83	2	46	378	13.5
	Conference-Only...	17	17	532	31.3	63	136	.463	28	72	.389	57	71	.803	8	56	64	3.8	37	2	72	54	2	25	211	12.4
05	Caron, Ben	13	11	259	19.9	57	97	.588	0	1	.000	28	47	.596	21	50	71	5.5	40	1	10	26	14	13	142	10.9
	Conference-Only...	4	3	84	21.0	14	29	.483	0	0	.000	10	14	.714	9	18	27	6.8	12	1	3	5	7	4	38	9.5
10	Daley, Adam	29	14	610	21.0	103	215	.479	73	157	.465	19	23	.826	19	60	79	2.7	62	4	35	37	7	19	298	10.3
	Conference-Only...	18	13	438	24.3	70	148	.473	52	112	.464	11	14	.786	12	47	59	3.3	46	3	27	25	6	12	203	11.3
11	Bryan, Royce	25	24	695	27.8	74	179	.413	46	120	.383	41	61	.672	31	54	85	3.4	62	2	102	66	7	60	235	9.4
	Conference-Only...	14	13	390	27.9	44	101	.436	26	67	.388	25	40	.625	19	28	47	3.4	36	2	50	31	5	34	139	9.9
00	Lorenson, Jeff	29	29	743	25.6	77	194	.397	56	160	.350	51	62	.823	27	51	78	2.7	94	6	99	54	2	38	261	9.0
	Conference-Only...	18	18	475	26.4	49	129	.380	36	110	.327	43	53	.811	17	37	54	3.0	56	3	68	34	0	24	177	9.8
32	Clements, Jamal	29	1	447	15.4	66	145	.455	37	98	.378	28	38	.737	25	59	84	2.9	46	0	41	36	2	26	197	6.8
	Conference-Only...	18	1	271	15.1	40	85	.471	25	62	.403	15	23	.652	16	40	56	3.1	27	0	28	24	1	15	120	6.7
03	Kallhoff, Aaron	29	3	505	17.4	59	133	.444	19	69	.275	40	60	.667	30	58	88	3.0	41	1	65	24	0	24	177	6.1
	Conference-Only...	18	3	383	21.3	48	103	.466	14	51	.275	34	50	.680	26	45	71	3.9	28	1	50	14	0	21	144	8.0
04	Wallin, Chris	20	4	272	13.6	42	67	.627	0	2	.000	9	20	.450	13	33	46	2.3	45	1	10	20	15	8	93	4.7
	Conference-Only...	12	3	158	13.2	23	35	.657	0	1	.000	5	9	.556	7	17	24	2.0	29	1	3	8	10	3	51	4.3
12	Pointer, Kenneth	26	1	266	10.2	42	81	.519	14	33	.424	19	26	.731	11	23	34	1.3	15	0	11	25	3	10	117	4.5
	Conference-Only...	18	0	193	10.7	25	56	.446	10	25	.400	14	20	.700	10	17	27	1.5	15	0	7	19	3	9	74	4.1
24	Bonde, Jason	19	3	164	8.6	25	61	.410	14	43	.326	11	14	.786	9	18	27	1.4	27	0	18	12	3	16	75	3.9
	Conference-Only...	15	3	143	9.5	22	54	.407	13	39	.333	8	10	.800	7	17	24	1.6	24	0	16	10	3	14	65	4.3
44	Bessler, Justin	9	0	141	15.7	7	21	.333	1	7	.143	2	2	1.000	7	21	28	3.1	19	0	7	11	0	3	17	1.9
	Conference-Only...	0	0	0	0.0	0	0	.000	0	0	.000	0	0	.000	0	0	0	0.0	0	0	0	0	0	0	0	0.0
34	Hill, Kevin	19	0	75	3.9	7	12	.583	0	2	.000	4	8	.500	4	8	12	0.6	11	0	4	4	2	2	18	0.9
	Conference-Only...	11	0	50	4.5	6	8	.750	0	1	.000	2	4	.500	2	8	10	0.9	7	0	4	2	2	0	14	1.3
33	Rasmus, Luke	3	0	17	5.7	1	5	.200	0	3	.000	0	0	.000	0	1	1	0.3	2	0	0	2	0	1	2	0.7
	Conference-Only...	1	0	0	0.0	0	0	.000	0	0	.000	0	0	.000	0	0	0	0.0	0	0	0	0	0	1	0	0.0
TM	TEAM.....														57	53	110	3.8	0							
	Conference-Only...														34	38	72	4.0	0							
	Total.....	29				881	1837	.480	338	892	.379	408	575	.710	352	677	1029	35.5	609	23	571	470	80	292	2508	86.5
	Conference-Only...	18				550	1138	.483	219	583	.376	279	392	.712	221	429	650	36.1	370	17	355	273	55	178	1598	88.8
	Opponents.....	29				742	1679	.442	225	603	.373	513	713	.719	356	692	1048	36.1	543	-	409	565	58	205	2222	76.6
	Conference-Only...	18				473	1063	.445	154	401	.384	295	419	.704	234	422	656	36.4	358	7	277	348	38	104	1395	77.5

SCORE BY PERIODS:	1st	2nd	OT	Total	DEADBALL REBOUNDS	OFF	DEF	TOTAL
Bemidji State	1247	1241	20	2508	Bemidji State	77	0	77
Opponents	1054	1143	25	2222	Opponents	103	2	105

#### Individual Highs

Date	Opponent	Result	Attend.	Points	Rebounds	Assists	Steals	Blocked Shots
Nov. 22	@ Valley City State	W, 73-64	500	Johnson-23	Caron-8	Bryan-6	Lorenson-3	Caron, Hanks-1
Nov. 23	@ Jamestown	L, 78-82	---	Hanks-21	Bryan-7	Hanks-6	Bryan-3	Bryan-2
Nov. 26	@ Bethel	W, 81-72	500	Johnson-25	Hanks-11	Lorenson-6	Hanks, Bryan-2	Caron-2
<b>South Dakota State Thanksgiving Tournament, Brookings, SD</b>								
Nov. 29	vs. Augustana	L, 70-74	881	Caron-18	Caron-12	Bryan-5	Caron, Johnson-2	Caron-1
Nov. 30	@ #3 South Dakota State	L, 66-83	2,372	Johnson-14	Hanks-9	Bryan-4	Johnson-5	Hanks, Caron-1
Dec. 2	WISCONSIN-SUPERIOR	W, 102-56	---	Wallin-14	Hanks-6	Kallhoff-7	Bryan-5	Caron-1
Dec. 11	ST. CLOUD STATE	L, 84-91	561	Bryan-15	Clements-6	Bryan-4	Bryan-2	Caron, Wallin-1
Dec. 14	#11 MICHIGAN TECH	L, 70-80	273	Daley-14	Hanks-9	Bryan-3	Clements, Bryan-3	Hanks-1
Dec. 28	@ Wayne State (Neb.)	L, 71-78	588	Hanks-15	Caron-7	Lorenson-4	Johnson-3	Hanks, Daley-2
Dec. 29	@ Southwest State	L, 59-73	1,876	Hanks-22	Caron-10	Lorenson-3	Pointer, Johnson-2	Caron-2
Jan. 3	MINN.-CROOKSTON	W, 99-59	254	Daley-14	Kallhoff-8	Kallhoff-7	Bonde-4	Caron-3
Jan. 4	MSU-MOORHEAD	W, 89-60	426	Hanks-22	Lorenson-6	Lorenson-7	Lorenson-3	Hanks, Wallin-2
Jan. 11	@ Minnesota-Duluth	L, 69-86	734	Lorenson-21	Hanks-6	Johnson, Lorenson, Kallhoff-4	Bryan, Johnson-3	None
Jan. 17	@ Minnesota-Morris	W, 116-71	327	Bryan-19	Hanks-8	Johnson-6	Kallhoff-5	Bryan-3
Jan. 18	@ Northern State	W, 82-77	3,407	Daley-21	Bryan-7	Lorenson-6	Bryan-4	None
Jan. 24	WINONA STATE	W, 108-98	661	Hanks-25	Bryan-8	Lorenson-8	Bryan, Bonde-2	Bonde-1
Jan. 25	CONCORDIA-ST. PAUL	W, 94-84	748	Hanks-26	Johnson-10	Johnson-8	Bryan-3	Johnson-1
Jan. 31	SOUTHWEST STATE	L, 83-87 (ot)	638	Lorenson-18	Hanks-11	Johnson-6	Bryan-6	Hanks-3
Feb. 1	WAYNE STATE (NEB.)	L, 78-88	481	Hanks-25	Hanks-10	Clements, Bryan, Lorenson-3	Bryan-5	None
Feb. 7	@ MSU-Moorhead	W, 91-68	811	Kallhoff-27	Hanks-12	Lorenson-5	Lorenson, Kallhoff, Johnson, Daley, Hanks-2	Hanks-1
Feb. 8	@ Minnesota-Crookston	L, 85-88	269	Daley-23	Hanks-8	Johnson, Kallhoff-6	Johnson-3	Daley, Hanks, Wallin-1
Feb. 14	MINNESOTA-DULUTH	W, 90-67	676	Hanks-27	Hanks-11	Johnson-8	Lorenson-6	Wallin-1
Feb. 21	NORTHERN STATE	W, 69-68	674	Hanks-23	Daley-8	Lorenson, Johnson-6	Pointer, Lorenson, Hanks, Bryan, Kallhoff, Daley-1	Wallin-2
Feb. 22	MINNESOTA-MORRIS	W, 118-70	556	Johnson-18	Clements-8	Kallhoff-6	Bryan-4	Hill, Wallin-2
Feb. 28	@ Concordia-St. Paul	W, 95-77	331	Daley-24	Kallhoff, Wallin-7	Hanks, Bryan, Kallhoff-4	Kallhoff-2	Pointer, Hanks, Wallin-1
March 1	@ Winona State	W, 102-96	1,061	Hanks-44*	Clements-8	Johnson-6	Clements-6	Hanks-3
<b>1st Round - NSIC Quarterfinals, Bemidji, Minn.</b>								
March 5	WINONA STATE	W, 106-79	1,124	Clements, Pointer-20	Hanks-9	Bryan-8	Lorenson-3	Hanks, Wallin-1
<b>2nd Round - NSIC Semifinals, St. Paul, Minn.</b>								
March 8	vs. MSU-Moorhead	L, 78-79 (ot)	1,433	Johnson-24	Hanks-6	Lorenson, Hanks, Johnson-4	Clements, Bryan Lorenson-1	Lorenson, Hanks, Clements-1

Home games in CAPS and played at BSU Gymnasium  
 \*School record



# 2003-04 BEMIDJI STATE MEN'S BASKETBALL

## 2002-03 GAME-BY-GAME STATS & BSU GYM

### Individual Game-By-Game Statistics (Points-Rebounds-Assists-Blocks-Steals)

Opponent	Date	#00 Jeff Lorenson	#1 Stan Johnson	#3 Aaron Kallhoff	#4 Chris Wallin	#5 Ben Caron	#10 Adam Daley	#11 Royce Bryan	#12 Kenneth Pointer	#21 Charles Hanks	#24 Jason Bonde	#32 Jamal Clements	#34 Kevin Hill	#44 Justin Bessler
vs Valley City State	Nov. 22	10-1-3-0-3	23-1-3-0-2	6-1-0-0-0	DNP	5-8-0-1-2	17-5-1-0-2	6-2-6-0-2	DNP	4-4-1-1-2	DNP	2-1-1-0-0	DNP	0-6-0-0-0
at Jamestown	Nov. 23	6-3-0-1-2	15-5-4-0-1	4-0-1-0-0	DNP	11-3-0-0-0	0-2-0-0-1	10-7-5-2-3	0-0-0-0-0	21-4-6-1-1	DNP	2-1-0-0-0	0-0-0-0-0	7-5-3-0-1
at Bethel	Nov. 26	14-2-6-0-0	25-3-3-0-1	0-2-0-0-0	DNP	13-6-1-2-0	3-0-1-0-0	5-8-5-0-2	0-0-0-0-0	19-11-2-1-2	DNP	0-2-0-0-0	DNP	2-6-1-0-0
vs. Augustana	Nov. 29	6-3-2-0-1	6-2-4-0-2	0-0-1-0-0	0-1-1-0-1	18-12-1-1-2	16-0-0-0-1	3-1-5-0-1	DNP	16-4-0-0-0	DNP	5-1-1-0-1	DNP	0-2-1-0-0
at South Dakota St.	Nov. 30	2-1-1-0-0	14-2-3-0-5	3-0-0-0-0	8-5-3-0-1	7-4-2-1-2	5-2-0-0-1	10-2-4-0-1	2-3-1-0-0	8-9-2-1-1	1-1-0-0-0	4-3-1-0-1	2-2-0-0-1	0-1-0-0-1
UW-SUPERIOR	Dec. 2	9-2-4-0-1	12-1-2-0-2	0-3-7-0-0	14-2-0-0-1	13-5-1-1-0	10-3-1-0-0	7-4-2-0-5	6-1-0-0-0	8-6-2-0-1	5-2-1-0-0	8-2-4-0-1	2-0-0-0-0	8-3-1-0-0
ST. CLOUD STATE	Dec. 5	6-3-3-0-0	13-0-3-0-0	3-3-2-0-0	6-4-2-1-1	12-3-1-1-1	4-2-0-0-0	15-4-4-0-2	2-0-0-0-0	13-4-1-0-1	DNP	10-6-1-0-1	0-0-0-0-0	0-1-0-0-0
ST. SCHOLASTICA	Dec. 11	8-2-3-0-2	11-3-5-0-5	4-0-2-0-3	7-3-1-3-0	13-3-1-3-0	12-2-1-1-2	8-2-7-0-5	5-0-0-0-0	21-15-3-0-0	2-0-1-0-2	11-4-1-0-2	0-0-0-0-1	0-3-1-0-1
MICHIGAN TECH	Dec. 14	4-2-2-0-1	10-2-2-0-1	0-1-1-0-0	5-3-0-0-1	12-0-0-0-0	14-0-1-0-0	12-2-3-0-3	DNP	8-9-2-1-2	DNP	5-3-1-0-3	0-0-0-0-0	0-1-0-0-0
at Wayne State (NE)	Dec. 28	2-3-4-0-0	10-3-2-0-3	7-2-1-0-1	3-0-0-0-0	14-7-0-1-1	11-1-0-2-2	DNP	0-1-0-0-0	15-3-2-2-1	3-0-0-0-0	6-4-2-0-0	DNP	DNP
at Southwest State	Dec. 29	8-4-3-0-1	15-1-1-0-2	2-2-2-0-0	2-1-0-0-0	0-10-0-2-0	0-1-1-0-0	DNP	0-0-0-0-2	22-7-0-0-1	3-0-1-0-1	7-2-1-0-0	DNP	DNP
UM-CROOKSTON	Jan. 3	12-0-1-0-3	12-4-1-0-0	7-8-7-0-2	12-1-1-1-2	12-6-1-3-2	14-3-2-0-1	DNP	6-1-1-0-1	11-6-4-1-3	9-7-1-1-4	2-6-1-0-1	2-2-1-0-0	DNP
MSU-MOORHEAD	Jan. 4	7-6-7-0-3	5-5-4-0-0	10-5-1-0-2	5-0-0-2-0	12-4-2-1-1	17-3-0-1-0	DNP	0-2-0-0-0	22-2-0-2-0	9-3-4-0-2	2-0-1-0-0	0-0-0-0-0	DNP
at UM-Duluth	Jan. 11	21-4-4-0-0	19-4-4-0-3	3-2-4-0-1	1-4-0-0-0	DNP	3-1-0-0-0	9-3-2-0-3	0-0-0-0-0	10-6-2-0-0	0-1-0-0-0	3-2-2-0-1	0-0-0-0-0	DNP
at UM-Morris	Jan. 17	17-1-3-0-0	9-2-6-0-0	15-6-3-0-5	DNP	DNP	6-3-3-0-3	19-3-4-3-2	10-7-0-1-0	18-8-3-1-0	10-2-3-1-2	9-6-4-0-1	3-4-0-0-0	DNP
at Northern State	Jan. 18	10-3-6-0-1	10-3-3-0-1	1-4-3-0-0	DNP	DNP	21-6-0-0-0	16-7-2-0-4	0-0-0-0-0	19-5-1-0-1	3-0-0-0-0	2-5-2-0-0	0-0-0-0-0	DNP
WINONA STATE	Jan. 24	2-2-8-0-1	23-3-3-0-1	5-4-2-0-1	DNP	DNP	16-2-2-0-1	19-8-6-0-2	8-4-2-0-0	25-6-2-0-1	4-2-0-1-2	6-2-0-0-0	DNP	DNP
CONC.-ST. PAUL	Jan. 25	11-3-4-0-2	15-10-8-1-2	5-6-0-0-1	DNP	DNP	12-1-1-0-0	8-2-2-0-3	5-2-0-0-0	26-6-3-0-1	3-1-0-0-0	9-2-3-0-1	DNP	DNP
SOUTHWEST STATE	Jan. 31	18-3-0-0-1	11-3-6-0-1	11-2-1-0-0	DNP	DNP	5-3-2-0-0	8-0-5-0-6	3-0-0-1-0	16-11-1-3-1	0-0-1-0-0	11-3-1-0-0	DNP	DNP
WAYNE STATE (NE)	Feb. 1	6-4-3-0-0	DNP	14-7-1-0-1	DNP	DNP	3-6-1-0-0	7-1-3-0-5	7-0-1-0-0	25-10-0-0-0	7-4-0-0-3	9-1-3-0-2	0-0-0-0-0	DNP
at MSU-Moorhead	Feb. 7	8-5-5-0-2	15-5-3-0-2	27-2-2-0-2	0-2-0-0-0	DNP	14-6-2-0-2	2-3-2-0-0	5-0-0-0-0	20-12-1-1-2	0-0-1-0-0	0-1-0-0-0	0-0-0-0-0	DNP
at UM-Crookston	Feb. 8	11-2-4-0-2	16-2-6-0-3	5-3-6-0-0	0-0-1-1-0	DNP	23-2-1-1-0	11-4-3-0-2	0-0-0-0-1	19-8-0-1-0	DNP	0-0-0-0-0	0-0-0-0-0	DNP
UM-DULUTH	Feb. 14	16-4-1-0-6	12-3-8-0-0	4-2-0-0-0	2-1-0-1-1	DNP	9-5-3-0-0	12-2-6-0-1	8-1-0-0-1	27-11-3-0-2	0-0-0-0-0	0-1-1-0-0	0-0-0-0-0	DNP
NORTHERN STATE	Feb. 21	6-2-6-0-1	2-4-6-0-0	4-1-2-0-1	6-3-0-2-0	DNP	14-8-2-1-1	5-7-3-1-1	0-1-1-0-1	23-2-1-1-1	DNP	9-0-0-0-0	DNP	DNP
UM-MORRIS	Feb. 22	10-2-2-0-1	18-7-3-1-3	16-5-6-0-2	10-5-0-2-0	DNP	5-2-3-0-1	5-1-4-1-4	2-4-1-0-1	12-3-0-0-1	14-4-4-0-0	17-8-4-0-2	9-4-3-2-0	DNP
at Concordia-St. Paul	Feb. 28	6-2-3-0-0	14-1-2-0-1	8-7-4-0-2	8-7-1-1-0	DNP	24-2-3-0-1	9-3-4-0-0	6-1-1-1-1	8-4-4-1-1	0-0-1-0-0	12-5-0-0-1	0-0-0-0-0	DNP
at Winona State	Mar. 1	6-4-4-0-0	5-4-6-0-3	0-3-5-0-0	2-0-0-0-0	DNP	6-4-1-1-0	9-3-4-0-1	14-3-0-0-1	44*-5-0-3-0	DNP	16-8-3-1-6	DNP	DNP
WINONA STATE	Mar. 5	11-1-3-0-3	14-3-7-0-2	3-6-0-0-0	2-4-0-1-0	DNP	11-3-1-0-0	11-3-8-0-1	20-0-1-0-1	12-9-5-1-0	2-0-0-0-0	21-1-1-0-1	0-0-0-0-0	DNP
vs. MSU-Moorhead	Mar. 8	8-4-4-1-1	24-1-4-0-0	10-1-1-0-0	0-0-0-0-0	DNP	3-1-2-0-0	9-3-3-0-1	8-3-2-0-0	6-6-4-1-0	DNP	10-4-2-1-1	0-0-0-0-0	DNP

DNP=Did not play

Note: #33 Luke Rasmus played in two games: Valley City State (0-1-0-0-0), Jamestown (2-0-0-0-0)

### BSU Gymnasium

The BSU Gymnasium, which seats 2,200, was originally constructed in 1959. Almost a year of work came to fruition as the physical education complex, the all-encompassing building that houses the BSU Gymnasium, was dedicated on January 4, 1960 by Minnesota Governor Orville Freeman in front of a packed crowd. This large building contains the gym, a swimming pool, classrooms and faculty offices.

The BSU Gymnasium hosts all Bemidji State University volleyball matches, men's and women's basketball games, as well as area high school playoff games. In addition, there are events ranging from concerts and recitals to faculty meetings and commencement ceremonies that take place there.

Locker-room facilities accommodate the BSU athletic teams, as well as a designated area for faculty, staff, students and recreation center members.

As Governor Freeman once said on that day of commencement, "the one million dollars that the new Bemidji State College gymnasium cost is not a debt, but an investment," so the 2002-03 academic year proves that it has more worth than that.

Not only does it house an array of activities, but perhaps more importantly it gives a distinct "home-court" advantage for the athletic squads that use it. BSU fans and boosters of all ages are regularly seen sporting the green and white colors in peculiar styles.



The BSU Gymnasium has been to the Beavers favor as they have gone 19-9 in the past two seasons. Currently, Bemidji State is riding a four-game winning streak going into 2003-04. This raucous crowd came on to cheer BSU in the 2001-02 final game against Winona State, Feb. 27, 2002. The Beavers won, 70-69 to advance to the NSIC Tournament for the first time in school history.



### 2002-03 SIGNIFICANT MILESTONES

#### Double-Doubles

Player (# on season)	Opponent	Points	Rebounds
Charles Hanks (1)	at Bethel	19	11
Ben Caron (1)	vs. Augustana	18	12
Charles Hanks (2)	St. Scholastica	21	15
Stan Johnson (1)	Concordia-St. Paul	15	10
Charles Hanks (3)	Southwest State	16	11
Charles Hanks (4)	Wayne State	25	10
Charles Hanks (5)	MSU-Moorhead	20	12
Charles Hanks (6)	Minnesota-Duluth	27	11

**Breakdown:** Ben Caron (1), Charles Hanks (6), Stan Johnson (1) - Total: 8

#### BSU Player Highs

<b>Points:</b>	*44, Charles Hanks at Winona State (3/1/03)
	27, Charles Hanks vs. Minnesota-Duluth (2/14/03)
	27, Aaron Kallhoff at MSU-Moorhead (2/7/03)
	26, Charles Hanks vs. Concordia-St. Paul (1/25/03)
	25, Charles Hanks vs. Wayne State (Neb.) (2/1/03)
	25, Charles Hanks vs. Winona State (1/24/03)
	25, Stan Johnson at Bethel (11/26/02)
<b>Field Goals Made:</b>	16, Charles Hanks at Winona State (3/1/03)
	12, Charles Hanks vs. Concordia-St. Paul (1/25/03)
<b>Field Goals Attempted:</b>	23, Charles Hanks vs. Wayne State (Neb.) (2/1/03)
	20, Charles Hanks vs. Winona State (1/24/03)
<b>Field Goal % (min 5 made):</b>	.889 (8/9), Kenneth Pointer vs. Winona State (3/5/03)
	.857 (6/7), Jamal Clements vs. Minnesota-Morris (2/22/03)
	.857 (6/7), Chris Wallin vs. Minnesota-Crookston (1/3/03)
	.857 (6/7), Royce Bryan vs. St. Cloud State (12/5/03)
	.857 (6/7), Adam Daley vs. Augustana (11/29/02)
<b>3-Pt Field Goals Made:</b>	8, Adam Daley at Concordia-St. Paul (2/28/03)
	7, Stan Johnson vs. MSU-Moorhead (3/8/03)
<b>3-Pt Field Goal Attempts:</b>	12, Adam Daley at Concordia-St. Paul (2/28/03)
	12, Jeff Lorensen at Minnesota-Duluth (1/11/03)
<b>3-Pt FG % (min 3 made):</b>	1.000 (3/3), Kenneth Pointer at Winona State (3/1/03)
	1.000 (3/3), Adam Daley vs. Wisconsin-Superior (12/2/02)
<b>Free Throws Made:</b>	11, Charles Hanks at Winona State (3/1/03)
	8, Aaron Kallhoff at MSU-Moorhead (2/7/03)
<b>Free Throw Attempts:</b>	17, Charles Hanks at Winona State (3/1/03)
	10, Charles Hanks vs. Wayne State (Neb.) (2/1/03)
<b>Free Throw % (min 6 made):</b>	1.000 (7/7), Stan Johnson vs. Winona State (1/24/03)
	1.000 (7/7), Royce Bryan vs. Michigan Tech (12/14/02)
	1.000 (6/6), Charles Hanks vs. Minnesota-Duluth (2/14/03)
	1.000 (6/6), Aaron Kallhoff vs. Wayne State (Neb.) (2/1/03)
<b>Rebounds:</b>	15, Charles Hanks vs. St. Scholastica (12/11/02)
	12, Charles Hanks at MSU-Moorhead (2/7/03)
	12, Ben Caron vs. Augustana (11/29/02)
<b>Assists:</b>	8, Royce Bryan vs. Winona State (3/5/03)
	8, Stan Johnson vs. Minnesota-Duluth (2/14/03)
	8, Stan Johnson vs. Concordia-St. Paul (1/25/03)
	8, Jeff Lorensen vs. Winona State (1/24/03)
<b>Steals:</b>	6, Jamal Clements at Winona State (3/1/03)
	6, Jeff Lorensen vs. Minnesota-Duluth (2/14/03)
	6, Royce Bryan vs. Southwest State (1/31/03)
<b>Blocked Shots:</b>	3, Charles Hanks at Winona State (3/1/03)
	3, Charles Hanks vs. Southwest State (1/31/03)
	3, Royce Bryan at Minnesota-Morris (1/17/03)
	3, Ben Caron vs. Minnesota-Crookston (1/3/03)
	3, Chris Wallin vs. St. Scholastica (12/11/02)

\*School Record



Senior guard **Adam Daley** returns as the season record holder in season three-pointers (73), set last year. Daley, who shot 47 percent from three-point land, brings a 10.3 points per game average from 2002-03.

#### 20-Point Games

Player (# on season)	Opponent	Points
Stan Johnson (1)	Valley City State	23
Charles Hanks (1)	Jamestown	21
Stan Johnson (2)	Bethel	25
Charels Hanks (2)	St. Scholastica	21
Charles Hanks (3)	Southwest State	22
Charles Hanks (4)	MSU-Moorhead	22
Jeff Lorensen (1)	Minnesota-Duluth	21
Adam Daley (1)	Northern State	21
Stan Johnson (3)	Winona State	23
Charles Hanks (5)	Winona State	25
Charles Hanks (6)	Concordia-St. Paul	26
Charles Hanks (7)	Wayne State	25
Aaron Kallhoff (1)	MSU-Moorhead	27
Charles Hanks (8)	MSU-Moorhead	20
Adam Daley (2)	Minnesota-Crookston	23
Charles Hanks (9)	Minnesota-Duluth	27
Charles Hanks (10)	Minnesota-Duluth	23
Adam Daley (3)	Concordia-St. Paul	24
Charles Hanks (11)	Winona State	44*
Kenneth Pointer (1)	Winona State	20
Jamal Clements (1)	Winona State	20
Stan Johnson (4)	MSU-Moorhead	24

**Breakdown:** Jamal Clements (1), Adam Daley (3), Charles Hanks (11), Stan Johnson (4), Aaron Kallhoff (1), Jeff Lorensen (1), Kenneth Pointer (1) - Total: 22

\*School Record

#### 10-Rebound Games

Player (# on season)	Opponent	Rebounds
Charles Hanks (1)	Bethel	11
Ben Caron (1)	Augustana	12
Charles Hanks (2)	St. Scholastica	15
Ben Caron (2)	Southwest State	10
Stan Johnson (1)	Concordia-St. Paul	10
Charles Hanks (3)	Southwest State	11
Charles Hanks (4)	Wayne State	10
Charles Hanks (5)	MSU-Moorhead	12
Charles Hanks (6)	Minnesota-Duluth	11

**Breakdown:** Caron (2), Hanks (6), Johnson (1) - Total: 9

#### BSU Team Highs

<b>Points:</b>	118 vs. Minnesota-Morris (2/22/03)
	116 at Minnesota-Morris (1/17/03)
<b>Field Goals Made:</b>	42 vs. Minnesota-Morris (2/22/03)
	41, St. Scholastica (12/11/02)
<b>Field Goal Attempts:</b>	77 vs. St. Scholastica (12/11/02)
	76 vs. Minnesota-Crookston (1/3/03)
<b>Field Goal %:</b>	.600 (33/55) vs. St. Cloud State (12/5/02)
	.600 (33/55) vs. Wisconsin-Superior (12/2/02)
<b>3-Pt Field Goals Made:</b>	20 at Concordia-St. Paul (2/28/03)*
	19 at Minnesota-Morris (1/17/03)
<b>3-Pt Field Goal Attempts:</b>	46 at Minnesota-Morris (1/17/03)*
	43 at Minnesota-Duluth (1/11/03)
<b>3-Pt FG %:</b>	.650 (13/20) vs. Wisconsin-Superior (12/2/02)
	.526 (20/38) at Concordia-St. Paul (2/28/03)
<b>Free Throws Made:</b>	27 at Winona State (3/1/03)
	25 vs. Wayne State (Neb.) (2/1/03)
<b>Free Throw Attempts:</b>	41 at Winona State (3/1/03)
	33 vs. Minnesota-Morris (2/22/03)
<b>Free Throw %:</b>	.917 (11/12) vs. MSU-Moorhead (3/8/03)
	.905 (19/21) vs. Winona State (3/5/03)
<b>Rebounds:</b>	51 vs. Minnesota-Morris (2/22/03)
	48 at Minnesota-Morris (1/17/03)
	48 at Bethel (11/26/02)
<b>Assists:</b>	30 vs. Minnesota-Morris (2/22/03)*
<b>Steals:</b>	25 vs. St. Scholastica (12/11/02)*
<b>Blocked Shots:</b>	6 3x, most recently vs. Minnesota-Morris (2/22/03)
<b>Turnovers:</b>	27 vs. St. Cloud State (12/5/02)
<b>Fouls:</b>	33 at Wayne State (Neb.) (12/28/02)*

\*School Record



# 2003-04 BEMIDJI STATE MEN'S BASKETBALL

## NORTHERN SUN INTERCOLLEGIATE CONFERENCE

Founded in 1932, the Northern Intercollegiate Conference (NIC) has enjoyed a varied existence in the upper Midwest region that it claims as home. In the spring of 1992 the **Northern Sun Intercollegiate Conference (NSIC)** was formed from the merger of the NIC - the men's conference, and the Northern Sun Conference (NSC), which was the women's conference. The NSC had existed since 1979. The NSIC is currently made up of institutions from Minnesota, Nebraska and South Dakota. In the 1999-2000 academic year, the NSIC became an expanded 10-team league from a previous seven-member conference. The conference will boast nine members in 2003-2004.

Since 1932, various institutions have competed in the NSIC. Bemidji State University, Minnesota State University Moorhead and Winona State University are all charter members and have remained in the conference for its 71 years of existence. The University of Minnesota-Duluth is also an original member, but left the conference for nearly 30 years, then rejoining in 1976. Other current members have joined in later years: Southwest Minnesota State University in 1969, Northern State University in 1978, Wayne State College (NE) in 1998, while Concordia University-Saint Paul and the University of Minnesota-Crookston became members in 1999. The University of Minnesota-Morris became a league member in 1966, however, the Cougars have opted for the NCAA Division III ranks, beginning in 2003-2004.

Before the NSIC became eligible for National Collegiate Athletic Association (NCAA) championship competition in 1995, its member institutions had an extremely rich tradition in the National Association of Intercollegiate Athletics (NAIA). The NIC's and NSC's tenure in the NAIA included several national championship teams and individuals as well as many national qualifiers.

This past year on the field of play, the University of Minnesota-Duluth displayed its athletic dominance en route to winning the 2002-2003 NSIC All-Sports Competition. The Bulldogs used top finishes (co or outright) in 12-of-14 NSIC sports to take first place in the final league standings. In women's sports, UMD was a perfect 8-for-8, taking home NSIC regular season or tournament championships in basketball, cross country, soccer, softball, tennis, indoor and outdoor track & field and volleyball. UMD men's athletic teams also fared extremely well, winning NSIC titles in cross country, football and men's indoor and outdoor track & field.

The 2003-2004 academic year will be another exciting one, as the NSIC and its member institutions will host several premier events. For example, each NSIC school will again compete at the NCC/NSIC Volleyball Challenge in early September. This event will be in Omaha, Neb. for the second year in a row. March Madness will be in full force for the fifth consecutive year as the NSIC men's and women's basketball tournament, which determines the league's automatic qualifiers for the NCAA tournament, will be at the beautiful Gangelhoff Center on the campus of Concordia University-Saint Paul. For the fifth year in a row, the conference will continue to market its member schools through radio and television productions.

The Northern Sun Showcase television program (32 shows in last four years) and the 2004 NSIC men's and women's basketball tournament championship games will all hit the airwaves again on Fox Sports Net. Also, the Northern Sun Spotlight radio show (over 80 shows the past four academic seasons) will air on several stations throughout the Midwest for another 20-week flight during 2003-2004 sports season.

Over the years, the NSIC has provided extremely competitive intercollegiate athletic programs for its members and features schools of modest size with fairly restricted athletic budgets. Although the programs are not designed to be equal to Division I athletics, many former NSIC athletes have distinguished themselves in national and international competition. Each member school emphasizes the educational, entertainment and unifying value of sports while pointing with pride to the many advantages to be gained by attending these colleges and universities. As some affiliated with the conference have coined, the NSIC quite possibly is, "the most competitive conference in NCAA Division II."

TEAM.....	NICKNAME.....	LOCATION.....	COMMUNITY ENROLLMENT
Bemidji State.....	Beavers .....	Bemidji, MN .....	30,982..... 4,800 (1932)
Conc.-St. Paul .....	Golden Bears .....	St. Paul, MN .....	272,000..... 1,200 (1999)
MSU-Moorhead.....	Dragons .....	Moorhead, MN .....	150,000..... 6,650 (1932)
Northern St.....	Wolves .....	Aberdeen, S.D. ....	25,000..... 2,800 (1980)
SW Minn. State.....	Mustangs .....	Marshall, MN .....	11,000..... 3,200 (1970)
UM-Crookston.....	Golden Eagles .....	Crookston, MN .....	8,100..... 1,700 (1999)
UM-Duluth.....	Bulldogs.....	Duluth, MN .....	86,000..... 8,200 (1932-48, '76)
Wayne St.....	Wildcats.....	Wayne, Neb. ....	9,300..... 4,000 (1998)
Winona St.....	Warriors.....	Winona, MN .....	47,800..... 7,300 (1932)

Note: years between parenthesis indicate start of membership

### NSIC Administration

Affiliation: ..... NCAA Division II  
 Founded: ..... 1932  
 Web Site: ..... www.northernsun.org  
 NSIC Fax Number: ..... 612/379-3272  
 Address: ..... 2800 University Ave SE, Suite 203  
 ..... Minneapolis, MN 55414

Commissioner  
 Mike Lockrem  
 Office: 612/379-1532  
 Home: 612/825-3682  
 Cell: 612/716-6454  
 e-mail: lockrem@northernsun.org



Assistant Commissioner  
 Elizabeth Burr Dossantos  
 Office: 612/379-1535  
 e-mail: dossantos@northernsun.org



Senior Woman Administrator  
 Erin Lind  
 Office: 612/379-1498  
 Home: 952/898-0627  
 Cell: 612/419-0339  
 e-mail: lind@northernsun.org



### Other NSIC Staff

Football Information Director: ..... Larry Scott  
 Office: ..... 218/236-2113  
 Home: ..... 218/233-6447  
 Fax: ..... 218/236-3291  
 e-mail: ..... scotty@mnstate.edu  
 Address : ..... Minnesota State Univ. Moorhead, Alex Nemzek Hall  
 ..... Moorhead, MN 56563

Football Officials Coordinator: ..... Mike Nevin  
 Phone: ..... 612/445-4869  
 e-mail: ..... 74373.2376@compuserve.com  
 Address: ..... 922 Minnesota St.  
 ..... Shakopee, MN 55739

Basketball Officials Coordinator: ..... Roy Ward  
 Phone: ..... 651/777-3973  
 Fax: ..... 651/777-2591  
 Address: ..... 2172 Buhl Ave.  
 ..... North St. Paul, MN 55109

Volleyball Officials Coordinator: ..... Bob Stanek  
 Office: ..... 651/737-0655  
 Home: ..... 651/780-0111  
 e-mail: ..... rlstanek@mmm.com  
 Address: ..... 6970 Lake Dr.  
 ..... Lino Lakes, MN 55014-1925

# BEMIDJI STATE MEN'S BASKETBALL

## 2003-04



### 2002-03 NSIC STANDINGS & HONORS

#### 2002-03 Northern Sun Intercollegiate Conference Standings

	Conference			Overall		
	W	L	PCT.	W	L	PCT.
1. Northern State*+	15	3	.833	20	9	.690
2. Southwest State+	13	5	.722	17	11	.607
3. Minnesota-Duluth\$+	12	6	.667	19	12	.613
<b>4. Bemidji State+</b>	<b>12</b>	<b>6</b>	<b>.667</b>	<b>17</b>	<b>12</b>	<b>.586</b>
5. Wayne State (Neb.)	11	7	.611	13	15	.464
6. MSU-Moorhead	10	8	.556	19	10	.655
7. Winona State	10	8	.556	11	17	.393
8. Concordia-St. Paul	4	14	.222	4	24	.143
9. Minnesota-Crookston	3	15	.167	4	21	.160
10. Minnesota-Morris	0	18	.000	2	25	.074

\$ - 2003 NSIC Tournament Champions (NCAA Tour. Participants)

\* - 2002-03 NSIC Regular Season Champions

+ - Hosted NSIC Tournament First Round Home Game

#### 2002-03 All-Northern Sun Intercollegiate Conference First Team

Player, School	Yr	Pos.	Ht.	Hometown
Jared Bledsoe, MSU-Moorhead	Sr.	G	6-2	Memphis, Tenn.
<b>Royce Bryan, Bemidji State</b>	<b>Sr.</b>	<b>G</b>	<b>6-0</b>	<b>Haviland, Kan.</b>
Jacob Fahl, Southwest State	Sr.	G	6-1	Benson, Minn.
<b>Charles Hanks, Bemidji State</b>	<b>Jr.</b>	<b>F</b>	<b>6-8</b>	<b>Chicago, Ill.</b>
Joe Hasz, Minnesota-Crookston	Sr.	G	6-2	Foreston, Minn.
Todd Klostermann, Wayne State (Neb.)	Jr.	F	6-6	Manchester, Iowa
Jarod Obering, Northern State	So.	G	5-10	Beatrice, Neb.
*Jason Schneeweis, Minnesota-Duluth	Sr.	C	6-9	Hubertus, Minn.
Sundance Wicks, Northern State	Sr.	F	6-6	Gillette, Wyo.
Zach Malvik, Winona State	Fr.	G	6-2	Holmen, Wis.

\*NSIC MVP of the Year

#### 2002-03 All-Northern Sun Intercollegiate Conference Honorable Mention

Player, School	Yr.	Pos.	Ht.	Hometown
Nick Cheney, Minnesota-Duluth	Jr.	F	6-7	Duluth, Minn.
David Holler, Minnesota-Morris	So.	C	6-5	Chanhausen, Minn.
<b>Stan Johnson, Bemidji State</b>	<b>Sr.</b>	<b>G</b>	<b>6-2</b>	<b>Salt Lake City, Utah</b>
Jake Kruse, MSU-Moorhead	Sr.	C	6-7	Inwood, Iowa
Nick Schroeder, Northern State	Sr.	G	6-5	Plymouth, Minn.
Sean Seaman, Minnesota-Duluth	Fr.	G	6-6	Duluth, Minn.
Kyle Staloch, MSU-Moorhead	Sr.	G	6-4	Minnesota Lake, Minn.
Elijah Starzl, Southwest State	So.	C	6-7	Columbus, Neb.
Jon Urbach, Winona State	So.	G	6-5	Prairie du Chien, Wis.
#David Zellmann, Winona State	Fr.	G	6-2	Lewiston, Minn.

#NSIC Newcomer of the Year

2002-03 NSIC Defensive Player of the Year - Jimmy Dekker, Southwest State

2002-03 NSIC Coach of the Year - Don Myer, Northern State

#### 2003 All-Northern Sun Intercollegiate Conference Tournament Team

Player, School	Yr.	Pos.	Ht.	Hometown
Jared Bledsoe, MSU-Moorhead	Sr.	G	6-2	Memphis, Tenn.
*Dusty Decker, Minnesota-Duluth	Jr.	F/G	6-5	Monticello, Minn.
<b>Stan Johnson, Bemidji State</b>	<b>Sr.</b>	<b>G</b>	<b>6-2</b>	<b>Salt Lake City, Utah</b>
Marlon Samuel, MSU-Moorhead	Sr.	F	6-5	Barataria, Trinidad
Jason Schneeweis, Minnesota-Duluth	Sr.	C	6-9	Hubertus, Wis.

\*NSIC Tournament Most Valuable Player

#### Beavers on All-NSIC Team

Roger Ackerman (86) - HM  
 Jim Allen (76)  
 Greg Beaumont (73)  
 Terry Boone (70) - 2nd  
 Steve Brekke (80) - HM  
 Tony Brown (91) - 2nd, (90) - 2nd  
 Royce Bryan (03)  
 Larry Bunnell (75) - 2nd  
 Mark Carlin (67), (66) - 2nd, (65)  
 Ken Corens (68) - 2nd  
 Stacey Evans (89) - HM  
 Randy Gross (74) - 2nd  
 Rich Gross (83) - 2nd  
 Charles Hanks (02-03)  
 Dale Harper (87) - 2nd, (86) - HM  
 David Heiss (85), (84) - 2nd  
 Mark Hronski (96) - 2nd

Bobby Johnson (84)  
 Stan Johnson (03) - HM &  
 Frank Kopetka (75) - 2nd, (74), (73)  
 Scott Kramer (93) - HM, (94)  
 B.J. LaVelle (99) - HM  
 Max LaVelle (69)  
 David Lee (86-88), (85) - HM  
 David Muelken (88) - 2nd, (87) - HM  
 Kevin Nichols (94), (92) - 2nd  
 Steve Noonkesser (70)  
 Dave Odegaard (66), (65) - 2nd  
 Brian Onken (82) - 2nd  
 Doug Peters (95) - HM  
 John Phillips (67)  
 Dale Rettker (67) - 2nd  
 Mike Roysland (79) - 2nd  
 Mac Smith (99-01)  
 Rod Schwarzrock (72)

Gary Spezia (82) - HM  
 Teaser Sweeney (93)  
 Steve Vogel (77) - 2nd  
 Gary Wagner (71-73)  
 Terrence Watkins (02)  
 Brian Weierke (91) - HM  
 Jerry Wilmot (66) - 2nd  
 John Wilson (90) - HM

\*\*Note: Numbers in parenthesis are seasons; HM=Honorable Mention, 2nd=2nd Team, & Stan Johnson received all-tournament team honors; NSIC began in 1992, before that it was the NSC and there was no honorable mention team.

#### 2002-03 NSIC Team Rankings for BSU - All Games

Scoring Offense	1st, 86.5 ppg (12th in NCAA DII)
Scoring Defense	6th, 76.6 ppg
Scoring Margin	1st, +9.9
Free Throw Percentage	4th, .710 (408/575)
Field Goal Percentage	2nd, .480 (881/1,837)
Field Goal Percentage Defense	2nd, .442 (742/1,679)
3-Point Field Goal Percentage	4th, .379 (338/892)
3-Point Field Goal Percentage Defense	6th, .373 (225/603)
Rebounding Offense	4th, 35.5 rpg
Rebounding Defense	6th, 36.1 rpg
Rebounding Margin	7th, -0.7
Blocked Shots	T3rd, 2.76 bpg
Assists	1st, 19.69 apg
Steals	1st, 10.07 spg
Turnover Margin	1st, +3.28
Assist/Turnover Ratio	3rd, 1.21
Offensive Rebounds	2nd, 12.14
Defensive Rebounds	7th, 23.34
3-Point Field Goals Made	11.66 pg (1st in NCAA DII)

#### 2002-03 NSIC Individual Rankings for BSU - All Games

Scoring	Charles Hanks - 5th, 17.2 ppg
	Stan Johnson - 12th, 13.5 ppg
	Adam Daley - 22nd, 10.3 ppg
Rebounding	Charles Hanks - 3rd, 6.8 rpg
Field Goal Percentage	Charles Hanks - 7th, .542 (206/380)
	Adam Daley - 13th, .479 (103/215)
	Stan Johnson - 16th, .466 (115/247)
Assists	Royce Bryan - 5th, 4.08 apg
	Stan Johnson - 6th, 4.07 apg
	Jeff Loresnon - 11th, 3.41 apg
	Aaron Kallhoff - 25th, 2.24 apg
	Charles Hanks - 30th, 1.90 apg
Free Throw Percentage	Stan Johnson - 2nd, .790 (94/119)
	Charles Hanks - 16th, .653 (62/95)
Steals	Royce Bryan - 3rd, 2.40 spg
	Stan Johnson - 5th, 1.64 spg
	Jeff Loresnon - 10th, 1.31 spg
	Jamal Clements - T28th, 0.90 spg
	Charles Hanks - T28th, 0.90 spg
3-Point Field Goal Percentage	Adam Daley - 2nd, .465 (73/157)
	Stan Johnson - 5th, .425 (54/127)
	Royce Bryan - 15th, .383 (46/120)
	Jeff Loresnon - 18th, .350 (56/160)
3-Point Field Goals Made	Adam Daley - 2nd, 2.52
	Jeff Loresnon - 9th, 1.93
	Stan Johnson - 10th, 1.93
	Royce Bryan - 12th, 1.84
	Jamal Clements - 26th, 1.28
Blocked Shots	Charles Hanks - 5th, 0.79 bpg
	Chris Wallin - 6th, 0.75 bpg
Assist/Turnover Ratio	Aaron Kallhoff - 1st, 2.71
	Jeff Loresnon - 10th, 1.83
	Royce Bryan - 15th, 1.55
	Stan Johnson - 22nd, 1.37
Offensive Rebounds	Charles Hanks - 2nd, 2.83
Defensive Rebounds	Charles Hanks - 8th, 3.93
	Stan Johnson - 28th, 2.64



**Frank Kopetka** (#10) is one of four Beavers to be named all-conference three times. Kopetka holds the most field goals made in one game with 17 vs. St. Cloud State (1/15/74). His 37 points in that game is also ninth best at BSU.



# 2003-04 BEMIDJI STATE MEN'S BASKETBALL

## 2002-03 NSIC TEAM STATS (ALL GAMES)

Scoring Offense			
	G	Pts	Avg/G
1. Bemidji State	29	2,508	86.5
2. Northern State	29	2,307	79.6
3. Minnesota-Duluth	30	2,372	79.1
4. Winona State	28	2,195	78.4
5. Southwest State	28	2,141	76.5
6. MSU-Moorhead	29	2,170	74.8
7. Concordia-St. Paul	28	2,008	71.7
8. Minnesota-Crookston	25	1,765	70.6
9. Wayne State (Neb.)	28	1,952	69.7
10. Minnesota-Morris	27	1,656	61.3
Scoring Defense			
	G	Pts	Avg/G
1. Southwest State	28	1,960	70.0
2. Northern State	29	2,045	70.5
3. MSU-Moorhead	29	2,052	70.8
4. Minnesota-Duluth	30	2,159	72.0
5. Wayne State (Neb.)	28	2,050	73.2
6. Bemidji State	29	2,222	76.6
7. Concordia-St. Paul	28	2,221	79.3
8. Winona State	28	2,258	80.6
9. Minnesota-Crookston	25	2,037	81.5
10. Minnesota-Morris	27	2,346	86.9
Scoring Margin			
	OFF	DEF	Margin
1. Bemidji State	86.5	76.6	+9.9
2. Northern State	79.6	70.5	+9.0
3. Minnesota-Duluth	79.1	72.0	+7.1
4. Southwest State	76.5	70.0	+6.5
5. MSU-Moorhead	74.8	70.8	+4.1
6. Winona State	78.4	80.6	-2.2
7. Wayne State (Neb.)	69.7	73.2	-3.5
8. Concordia-St. Paul	71.7	79.3	-7.6
9. Minnesota-Crookston	70.6	81.5	-10.9
10. Minnesota-Morris	61.3	86.9	-25.6
Free Throw Percentage			
	FTM	FTA	Pct
1. Southwest State	415	543	.764
2. MSU-Moorhead	440	597	.737
3. Northern State	405	556	.723
4. Bemidji State	408	575	.710
5. Minnesota-Morris	286	420	.681
6. Concordia-St. Paul	325	478	.680
7. Wayne State (Neb.)	423	637	.664
8. Minnesota-Duluth	366	557	.657
9. Winona State	373	569	.656
10. Minnesota-Crookston	283	438	.646
Field Goal Percentage			
	FG	FGA	Pct
1. Minnesota-Duluth	884	1,798	.492
2. Bemidji State	881	1,837	.480
3. Northern State	813	1,710	.475
4. Minnesota-Crookston	666	1,456	.457
5. MSU-Moorhead	759	1,673	.454
6. Wayne State (Neb.)	688	1,520	.453
7. Southwest State	732	1,622	.451
8. Winona State	789	1,755	.450
9. Concordia-St. Paul	722	1,683	.429
10. Minnesota-Morris	620	1,620	.383
Field Goal Percentage Defense			
	FG	FGA	Pct
1. Minnesota-Duluth	777	1,793	.433
2. Bemidji State	742	1,679	.442
3. Minnesota-Crookston	712	1,602	.444
4. Northern State	732	1,644	.445
5. Wayne State (Neb.)	746	1,666	.448
6. Southwest State	706	1,550	.455
7. MSU-Moorhead	737	1,615	.456
8. Concordia-St. Paul	798	1,665	.479
9. Winona State	831	1,700	.489
10. Minnesota-Morris	862	1,743	.495
3-Point Field Goal Percentage			
	FG	FGA	Pct
1. Southwest State	262	646	.406
2. Minnesota-Duluth	238	590	.403
3. Northern State	276	715	.386
4. Bemidji State	338	892	.379
5. Winona State	244	674	.362
6. Minnesota-Crookston	150	424	.354
7. MSU-Moorhead	212	609	.348
8. Concordia-St. Paul	239	688	.347
9. Wayne State (Neb.)	153	451	.339
10. Minnesota-Morris	130	400	.325

3-Point Field Goal Percentage Defense			
	FG	FGA	Pct
1. Wayne State (Neb.)	184	536	.343
2. Minnesota-Duluth	229	649	.353
3. Southwest State	168	476	.353
4. Northern State	224	617	.363
5. Minnesota-Crookston	230	629	.366
6. Bemidji State	225	603	.373
7. Minnesota-Morris	259	667	.388
8. MSU-Moorhead	266	682	.390
9. Concordia-St. Paul	209	530	.394
10. Winona State	202	510	.396
Rebounding Offense			
	G	Reb	Avg/G
1. Minnesota-Duluth	30	1,183	39.4
2. Minnesota-Crookston	25	911	36.4
3. Wayne State (Neb.)	28	1,011	36.1
4. Bemidji State	29	1,029	35.5
5. Northern State	29	1,025	35.3
6. MSU-Moorhead	29	1,024	35.3
7. Winona State	28	981	35.0
8. Southwest State	28	976	34.9
9. Minnesota-Morris	27	907	33.6
10. Concordia-St. Paul	28	928	33.1
Rebounding Defense			
	G	Reb	Avg/G
1. Minnesota-Duluth	30	943	31.4
2. MSU-Moorhead	29	930	32.1
3. Southwest State	28	911	32.5
4. Northern State	29	978	33.7
5. Wayne State (Neb.)	28	961	34.3
6. Bemidji State	29	1,048	36.1
7. Minnesota-Crookston	25	923	36.9
8. Winona State	28	1,052	37.6
9. Concordia-St. Paul	28	1,055	37.7
10. Minnesota-Morris	27	1,113	41.2
Blocked Shots			
	G	Blocks	Avg/G
1. Minnesota-Duluth	30	108	3.60
2. Minnesota-Crookston	25	74	2.96
3. Bemidji State	29	80	2.76
4. MSU-Moorhead	29	80	2.76
5. Wayne State (Neb.)	28	77	2.75
6. Winona State	28	60	2.14
7. Northern State	29	61	2.10
8. Concordia-St. Paul	28	56	2.00
9. Minnesota-Morris	27	54	2.00
10. Southwest State	28	54	1.93
Assists			
	G	Assists	Avg/G
1. Bemidji State	29	571	19.69
2. Minnesota-Duluth	30	560	18.67
3. Northern State	29	537	18.52
4. Minnesota-Crookston	25	379	15.16
5. Concordia-St. Paul	28	408	14.57
6. Southwest State	28	403	14.39
7. MSU-Moorhead	29	408	14.07
8. Winona State	28	383	13.68
9. Wayne State (Neb.)	28	370	13.21
10. Minnesota-Morris	27	355	13.15
Steals			
	G	Steals	Avg/G
1. Bemidji State	29	292	10.07
2. MSU-Moorhead	29	245	8.45
3. Northern State	29	228	7.86
4. Minnesota-Morris	27	205	7.59
5. Winona State	28	209	7.46
6. Concordia-St. Paul	28	204	7.29
7. Southwest State	28	202	7.21
8. Minnesota-Crookston	25	168	6.72
9. Minnesota-Duluth	30	188	6.27
10. Wayne State (Neb.)	28	163	5.82



**Kenneth Pointer** (#12) ended last season by averaging 12.0 points in the final four contests. In one of those games, Pointer poured in a career-high 20 points in the NSIC quarterfinal win against Winona State (3/5/03).

# BEMIDJI STATE MEN'S BASKETBALL

## 2003-04



### 2002-03 NSIC INDIVIDUAL STATS (ALL GAMES)

<b>Scoring</b>			
	G	Pts	Avg/G
1. Joe Hasz, Minnesota-Crookston	24	529	22.0
2. Jared Bledsoe, MSU-Moorhead	29	562	19.4
3. Jason Schneeweis, Minnesota-Duluth	30	557	18.6
4. Jacob Fahl, Southwest State	28	508	18.1
<b>5. Charles Hanks, Bemidji State</b>	<b>29</b>	<b>498</b>	<b>17.2</b>
6. David Holler, Minnesota-Morris	27	459	17.0
7. Todd Klostermann, Wayne State	28	448	16.0
8. Thomas Blunt, Concordia-St. Paul	26	395	15.2
9. Zach Malvik, Winona State	28	397	14.2
10. Sundance Wicks, Northern State	29	410	14.1
<b>Rebounding</b>			
	G	Rbs	Avg/G
1. Jason Schneeweis, Minnesota-Duluth	30	252	8.4
2. Sundance Wicks, Northern State	29	218	7.5
<b>3. Charles Hanks, Bemidji State</b>	<b>29</b>	<b>196</b>	<b>6.8</b>
4. Todd Klostermann, Wayne State	28	179	6.4
5. Thomas Blunt, Concordia-St. Paul	26	161	6.2
6. Justin Kelley, Minnesota-Crookston	23	137	6.0
7. Kyle Staloch, MSU-Moorhead	29	171	5.9
8. Marlon Samuel, MSU-Moorhead	27	158	5.9
9. David Holler, Minnesota-Morris	27	155	5.7
10. Jeff O'Donnell, Winona State	27	152	5.6
<b>Field Goal Percentage</b>			
	FG	FGA	Pct
1. Jon Smith, Minnesota-Crookston	122	203	.601
2. Jason Schneeweis, Minnesota-Duluth	209	351	.595
3. Aaron Busack, Northern State	141	253	.557
4. Marlon Samuel, MSU-Moorhead	118	214	.551
5. Jake Kruse, MSU-Moorhead	124	226	.549
6. Elijah Starzl, Southwest State	110	202	.545
<b>7. Charles Hanks, Bemidji State</b>	<b>206</b>	<b>380</b>	<b>.542</b>
8. Nick Cheney, Minnesota-Duluth	112	217	.516
9. Todd Klostermann, Wayne State	159	316	.503
10. Jon Urbach, Winona State	122	246	.496
<b>Assists</b>			
	G	Assists	Avg/G
1. Steve Smiley, Northern State	29	144	4.97
2. Sean Seaman, Minnesota-Duluth	28	135	4.82
3. Adam Girtman, Minnesota-Morris	27	119	4.41
4. Kyle Staloch, MSU-Moorhead	29	125	4.31
<b>5. Royce Bryan, Bemidji State</b>	<b>25</b>	<b>102</b>	<b>4.08</b>
<b>6. Stan Johnson, Bemidji State</b>	<b>28</b>	<b>114</b>	<b>4.07</b>
7. Jarod Obering, Northern State	29	109	3.76
8. Lee Roberts, Minnesota-Crookston	24	89	3.71
9. Matt Williams, Minnesota-Duluth	29	105	3.62
10. David Albo, Concordia-St. Paul	28	101	3.61
<b>Free Throw Percentage</b>			
	FTM	FTA	Pct
1. Jacob Fahl, Southwest State	113	125	.904
<b>2. Stan Johnson, Bemidji State</b>	<b>94</b>	<b>119</b>	<b>.790</b>
3. Kyle Staloch, MSU-Moorhead	97	124	.782
4. David Holler, Minnesota-Morris	97	126	.770
5. Joe Hasz, Minnesota-Crookston	85	112	.759
6. Sundance Wicks, Northern State	72	96	.750
Marlon Samuel, MSU-Moorhead	60	80	.750
8. Aaron Busack, Northern State	75	102	.735
9. Jared Bledsoe, MSU-Moorhead	119	162	.735
10. David Zellmann, Winona State	84	116	.724
<b>Steals</b>			
	G	Steals	Avg/G
1. Joe Hasz, Minnesota-Crookston	24	68	2.83
2. Jared Bledsoe, MSU-Moorhead	29	70	2.41
<b>3. Royce Bryan, Bemidji State</b>	<b>25</b>	<b>60</b>	<b>2.40</b>
4. Kyle Staloch, MSU-Moorhead	29	55	1.90
<b>5. Stan Johnson, Bemidji State</b>	<b>28</b>	<b>46</b>	<b>1.46</b>
6. Sean Seaman, Minnesota-Duluth	28	43	1.54
7. Jarod Obering, Northern State	29	44	1.52
8. Robert Steib, Southwest State	28	42	1.50
9. Sundance Wicks, Northern State	29	39	1.34
<b>10. Jeff Lorensen, Bemidji State</b>	<b>29</b>	<b>38</b>	<b>1.31</b>
<b>3-Point FG Percentage</b>			
	3FG	3FGA	Pct
1. Dustin Hjelmeland, Northern State	42	89	.472
<b>2. Adam Daley, Bemidji State</b>	<b>73</b>	<b>157</b>	<b>.465</b>
3. Jared Keaveny, Southwest State	48	106	.453
4. Matt Williams, Minnesota-Duluth	45	103	.437
<b>5. Stan Johnson, Bemidji State</b>	<b>54</b>	<b>127</b>	<b>.425</b>
6. Jacob Fahl, Southwest State	65	153	.425
7. Dusty Decker, Minnesota-Duluth	53	126	.421

8. Brian Wiersma, Southwest State	51	123	.415
9. Sundance Wicks, Northern State	52	127	.409
10. Joe Hasz, Minnesota-Crookston	78	192	.406
<b>3-Point FG Made</b>			
	G	3FG	Avg/G
1. Joe Hasz, Minnesota-Crookston	24	78	3.25
<b>2. Adam Daley, Bemidji State</b>	<b>29</b>	<b>73</b>	<b>2.52</b>
3. Dan Torrez, Concordia-St. Paul	28	67	2.39
4. Jared Bledsoe, MSU-Moorhead	29	69	2.38
5. Jacob Fahl, Southwest State	28	65	2.32
6. Jarod Obering, Northern State	29	66	2.28
7. Nick Schroeder, Northern State	29	58	2.00
8. Brian Wiersman, Southwest State	26	51	1.96
<b>9. Jeff Lorensen, Bemidji State</b>	<b>29</b>	<b>56</b>	<b>1.93</b>
<b>10. Stan Johnson, Bemidji State</b>	<b>28</b>	<b>54</b>	<b>1.93</b>
<b>Blocked Shots</b>			
	G	Blocks	Avg/G
1. Jason Schneeweis, Minnesota-Duluth	30	54	1.80
2. Justin Kelley, Minnesota-Crookston	23	32	1.39
3. David Holler, Minnesota-Morris	27	26	0.96
4. Dan Determan, Minnesota-Duluth	25	21	0.84
<b>5. Charles Hanks, Bemidji State</b>	<b>29</b>	<b>23</b>	<b>0.79</b>
<b>6. Chris Wallin, Bemidji State</b>	<b>20</b>	<b>15</b>	<b>0.75</b>
7. Jake Kruse, MSU-Moorhead	28	18	0.64
8. Thomas Blunt, Concordia-St. Paul	26	15	0.58
Aaron Ackerson, Concordia-St. Paul	26	15	0.58
10. Brett Cain, Wayne State	28	16	0.57

### ALL-TIME NSIC STANDINGS (1932-2003)&

	W	L	PCT.
Northern State	218	104	.677
Minnesota-Duluth	331	159	.676
St. Cloud State*	314	171	.647
MSU-Mankato*	221	147	.601
Wayne State	42	30	.583
MSU Moorhead	370	395	.484
Winona State	345	405	.460
<b>Bemidji State</b>	<b>327</b>	<b>448</b>	<b>.422</b>
Southwest Minnesota State	190	261	.421
Minnesota-Morris*	197	289	.405
Michigan Tech*	95	166	.370
Concordia-St. Paul	19	53	.264
Minnesota-Crookston	13	41	.241

&Conference games only

### TITLES WON OR SHARED

	NO.	LAST TITLE
St. Cloud State*	17	1975-76
Minnesota-Duluth	15	1996-97
MSU Mankato*	13	1978-79
Winona State	10	1999-00
Northern State	10	2002-03
Bemidji State	8	1966-67
MSU Moorhead	4	1981-82
Minnesota-Morris*	3	1993-94
Michigan Tech*	2	1979-80
Wayne State (Neb.)	1	1999-00
Southwest Minnesota State	1	2000-01

\*no longer NSIC member

### TOURNAMENT CHAMPIONS

(earns automatic bid to NCAA tournament)

Year	Team
1999-2000	Wayne State (Neb.)
2000-01	Minnesota-Duluth
2001-02	Winona State
2002-03	Minnesota-Duluth



# 2003-04 BEMIDJI STATE MEN'S BASKETBALL

## NSIC RECORDS

### NSIC Career Records\*

#### Individual Scoring Leaders

Player (Years)	TP	AVE.
1. Dan Hagen, SCSU 1977-81	1329	20.8
2. Larry Grimes, MTU 1968-72	1167	24.3
3. Kevin Mulder, MSU 1976-80	1016	16.4
4. Eric Kline, NSU 1992-95	975	27.1
5. Tim Wahl, MaSU 1978-81	882	17.6
6. David Lee BSU, 1984-88	854	18.6
7. Kevin King NSU, 1980-84	850	16.3
8. Roscoe Young WSU, 1970-74	843	18.7
9. Scott Kusler NSU, 1979-82	816	17.7
10. Jay Guidinger UMD, 1987-91	811	16.9

#### Individual Rebounding Leaders

Player (Years)	NO.	AVE.
1. Gus Johnson, WSU 1971-75	819	17.1
2. Dan Hagen, SCSU 1977-81	611	9.5
3. Walt Whitaker, MSU 1978-82	523	8.6
4. Bob Foss, UMM 1975-79	513	9.3
5. Jim Kapitan, MSU 1975-79	504	9.7
6. Roscoe Young, WSU, 1970-74	429	9.5
7. Randy Schwegel, UMM, 1974-77	420	8.1
8. Jay Guidinger, UMD, 1987-91	413	8.6
9. Scott Deadrick, NSU, 1981-85	402	8.4
10. Kevin Mulder, MSU, 1976-80	393	6.3

### NSIC Season Records

#### Individual Highs

POINTS SCORED:..... 406, Brett Beeson, MSU (1995-96)  
 SCORING AVERAGE: .. 33.8, Brett Beeson, MSU (1995-96)  
 FG ATTEMPTS:..... 318, Andrew Kelson, MSU (1976-77)  
 FG'S MADE:..... 168, Scott Bosanko, NSU (1979-80)  
 FG %:..... 726, Josh Quigley, UMD (1997-98, 77-106)  
 3PT FG ATTEMPTS:..... 138, Nate Wood, MSU (1999-00)  
 3PT FG MADE:..... 58, Nate Wood, MSU (1999-00)  
 ..... Eric Kline, NSU (1993-94)  
 3PT FG %:..... 613, Bruce Lanoue, UMM (1987-88, 19-31)  
 FT ATTEMPTS:..... 129, Brett Beeson, MSU (1995-96)  
 FT'S MADE:..... 107, Brett Beeson, MSU (1994-95)  
 FT %:..... 1,000, Kevin Buntrock, NSU (1980-81, 26-26)  
 REBOUNDS:..... 221, Rockne Johnson, UMM (1979-80)  
 REBOUND AVERAGE:.. 17.5, Gus Johnson, WSU (1975-76)  
 ASSIST AVERAGE:..... 8.6, Darren Miller, WSU (1988-89)  
 STEAL AVERAGE:..... 3.6, James Ashley, SSU (1986-87)

#### Team Highs

VICTORIES:..... 17, Southwest State (2000-01)  
 TOTAL POINTS:..... 1569, Wayne State (1999-00)  
 SCORING AVERAGE:..... 90.9, Moorhead State (1995-96)  
 FIELD GOAL ATTEMPTS:..... 1234, Bemidji State (1979-80)  
 FIELD GOALS MADE:..... 595, St. Cloud State (1979-80)  
 FG %:..... 594, Minnesota-Duluth (1982-83, 400-673)  
 3PT FG ATTEMPTS:..... 371, Southwest State (1999-00)  
 3PT FIELD GOALS MADE:..... 160, Wayne State (1999-00)  
 3PT FG %:..... 513, Northern State (1991-92, 79-154)  
 FT ATTEMPTS:..... 442, Minnesota-Duluth (1999-00)  
 FREE THROWS MADE:..... 314, Minnesota-Duluth (1999-00)  
 FREE THROW %:..... 818, Winona State (1984-85, 171-209)  
 REBOUNDS:..... 759, Moorhead State (1979-80)  
 REBOUND AVERAGE:..... 54.7, Winona State (1971-72)  
 FEWEST PTS ALLOWED:..... 691, St. Cloud State (1968-69)  
 BEST DEFENSIVE AVE:..... 51.6, St. Cloud State (1968-69)

### NSIC Regular Season Game Records

#### Individual Highs

PTS SCORED:.. 56, Izzy Schmiesing, SCSU (vs. MTU, 1966)  
 FG ATTEMPTS:..... 44, Carter Glad, WSU (vs. SSU, 1989)  
 FG'S MADE:..... 21, Herschel Lewis, WSU (vs. MTU, 1972)  
 3PT FG ATTEMPTS:..... 21, Eric Kline, NSU (vs. UMD, 1994)  
 3PT FIELD GOALS:..... 11, Eric Kline, NSU (vs. UMD, 1994)  
 FT ATTEMPTS:..... 23, Brett Beeson, MSU (vs. SSU, 1995)  
 FT'S MADE:..... 21, Brett Beeson, MSU (vs. SSU, 1995)  
 REBOUNDS:..... 32, Gus Johnson, WSU (vs. BSU, 1975)  
 ASSISTS:..... 15, Dave Joerger, MSU (vs. UMM, 1996)  
 ..... Darren Miller, WSU (vs. SSU, 1989)  
 ..... Kendall Kelly, UMD (vs. SSU, 1986)  
 STEALS:..... 8, Kyle Schlaak, WSU (vs. NSU, 2000)  
 ..... Alvin Ashley, SSU (vs. NSU)  
 ..... Sarge Grimes, NSU (vs. MSU, 1990)  
 ..... Lee Newman, MSU (vs. BSU, 1987)

#### Team Highs

POINTS SCORED:..... 123, Northern State (vs. MSU, 1993)  
 TOTAL POINTS:..... 217, Michigan Tech & SSSU (1972)  
 FG ATTEMPTS:..... 103, Winona State (vs. MSU, 1973)  
 FG'S MADE:..... 49, Moorhead State (vs. SSU, 1974)  
 FG %:..... 765, Moorhead State (vs. UMD, 1985, 26-34)  
 3PT FG ATTEMPTS:.. 46, Bemidji State (vs. UMM, 1/17/03)  
 3PT FG'S MADE:..... 20, Bemidji State (vs. C-SP, 2/28/03)  
 3PT FG %:..... 818, Northern State (vs. WSU, 1999, 18-22)  
 FT ATTEMPTS:..... 51, Bemidji State (vs. MTU, 1972)  
 FT'S MADE:..... 39, Southwest State (vs. WSU, 1971)  
 FT %:..... 1,000, Winona State (vs. UMD, 1999, 11-11)  
 ..... Minnesota-Morris (vs. NSU, 1998, 23-23)  
 REBOUNDS:..... 77, Minnesota-Morris (vs. MaSU, 1967)  
 ASSISTS:..... 33, Wayne State (vs. UMC, 2000)  
 ..... Moorhead State (vs. WSU, 1996)  
 STEALS:..... 20, Southwest State (vs. UMM, 2000)  
 ..... Northern State (vs. BSU, 1993)  
 FEWEST PTS ALLOWED:.....  
 ..... 26, St. Cloud State (vs. WSU, 1969)

### NSIC Tournament Game Records

#### Individual Highs

POINTS SCORED:.. 37, Kyle Schlaak, WSU (vs. SSU, 2001)  
 FG ATTEMPTS:..... 22, Scott Koenen, SSU (vs. WSC, 2000)  
 FG'S MADE:..... 15, Scott Koenen, SSU (vs. WSC, 2000)  
 3-PT FG ATTEMPTS:.. 14, Nick Schroeder, NSU (vs. UMM, 2002)  
 3-PT FG'S MADE:.. 7, Stan Johnson, BSU (vs. MSUM, 2003)  
 FT ATTEMPTS:..... 12, Chad Koenen, SSU (vs. NSU, 2002)  
 ..... 12, Eric Henderson, WSC (vs. SSU, 2000)  
 ..... 12, Josh Quigley, UMD (vs. BSU, 2000)  
 FT'S MADE:..... 10, Chad Koenen, SSU (vs. NSU, 2002)  
 REBOUNDS:..... 15, Eric Henderson, WSC (vs. UMD, 2000)  
 ASSISTS:..... 9, Jamie Carrier, WSU (vs. MSU, 2000)  
 STEALS:..... 6, Kyle Schlaak, WSU (vs. MSUM, 2001)  
 BLOCKS:..... 6, Josh Quigley, UMD (vs. BSU, 2000)

#### Team Highs

POINTS SCORED:..... 106, Bemidji State, (vs. WSU, 3/5/03)  
 TOTAL POINTS (2 TEAMS):... 187, BSU (vs. WSU, 3/5/03)  
 FG ATTEMPTS:..... 73, Wayne State, (vs. UMM, 2000)  
 FG'S MADE:..... 37, Bemidji State (vs. WSU, 3/5/03)  
 FG PCT:..... 597 (37/62), Bemidji State (vs. WSU, 3/5/03)  
 3-PT FG ATTEMPTS:.. 39, Bemidji State (vs. MSUM, 3/8/03)  
 3-PT FG'S MADE:..... 17, Bemidji State (vs. MSUM, 3/8/03)  
 3-PT FG %: .. 500 (14/28), Southwest State (vs. MSUM, 2002)  
 FT ATTEMPTS:..... 34, Wayne State (vs. SSU, 2000)  
 FT'S MADE:..... 29, Southwest State (vs. SSU, 2000)  
 ..... 29, Wayne State (vs. SSU, 2000)  
 FT %:..... 917 (11/12), Bemidji State (vs. MSUM, 3/8/03)  
 REBOUNDS:..... 49, Northern State (vs. UMM, 2002)  
 ASSISTS:..... 27, Northern State (vs. UMM, 2002)  
 ..... 27, Southwest State (vs. UMM, 2001)  
 STEALS:..... 13, Minnesota-Morris (vs. NSU, 2002)  
 ..... 13, Winona State (vs. MSUM, 2001)  
 ..... 13, Wayne State (vs. UMM, 2000)  
 FEWEST PTS ALLOWED:.. 47, Northern St (vs. UMM, 2002)

#### Most Valuable Player

1960-61 ..... John Schultz, Mankato State  
 1961-62 ..... Jim Nagel, Moorhead State  
 1962-63 ..... Jack Harrison, St. Cloud State  
 1963-64 ..... Jon Hagen, Mankato State  
 1964-65 ..... Peter Lysaker, Moorhead State  
 1965-66 ..... Izzy Schmiesing, St. Cloud State  
 1966-67 ..... Not available  
 1967-68 ..... Not available  
 1968-69 ..... Not available  
 1969-70 ..... Mike Berg, Moorhead State  
 1970-71 ..... Mike Berg, Moorhead State  
 1971-72 ..... Larry Grimes, Michigan Tech  
 1972-73 ..... Hershel Lewis, Winona State  
 1973-74 ..... Mark Stoeve, St. Cloud State  
 1974-75 ..... Gus Johnson, Winona State  
 1975-76 ..... Sam Leggett, Southwest State  
 1976-77 ..... Randy Schwegel, Minnesota-Morris  
 1977-78 ..... Dexter Cooley, Southwest State  
 1978-79 ..... Bob Foss, Minnesota-Morris  
 1979-80 ..... Kevin Mulder, Moorhead State  
 1980-81 ..... Scott Bosanko, Northern State  
 1981-82 ..... Walt Whitaker, Moorhead State  
 1982-83 ..... Kevin King, Northern State

1983-84 ..... Chris Neumann, Minnesota-Duluth  
 1984-85 ..... Gene Lorenz, Northern State  
 1985-86 ..... Mike Bednarek, Moorhead State  
 ..... Jason West, Winona State  
 1986-87 ..... Jeff Guidinger, Minnesota-Duluth  
 ..... Juan Mitchell, Southwest State  
 1987-88 ..... David Thompson, Minnesota-Duluth  
 1988-89 ..... Jay Guidinger, Minnesota-Duluth  
 1989-90 ..... Jay Guidinger, Minnesota-Duluth  
 1990-91 ..... Jay Guidinger, Minnesota-Duluth  
 1991-92 ..... Barry Fermanich, Minnesota-Duluth  
 1992-93 ..... Eric Kline, Northern State  
 1993-94 ..... Eric Kline, Northern State  
 1994-95 ..... Eric Kline, Northern State  
 1995-96 ..... Brett Beeson, Moorhead State  
 1996-97 ..... Jeremy Vliem, Northern State  
 1997-98 ..... Ryan Miller, Northern State  
 1998-99 ..... Josh Quigley, Minnesota-Duluth  
 1999-00 ..... Josh Quigley, Minnesota-Duluth  
 2000-01 ..... Kyle Schlaak, Winona State  
 2001-02 ..... Brad Hansen, Northern State  
 2002-03 ..... Jason Schneeweis, Minnesota-Duluth

#### Tournament Most Valuable Player

2000 ..... Brad Joens, Wayne State (Neb.)  
 2001 ..... Kyle Schlaak, Winona State  
 2002 ..... Jason Schneeweis, Minnesota-Duluth  
 2003 ..... Dusty Decker, Minnesota-Duluth

#### Newcomer of the Year

1998-99 ..... Chad Koenen, Southwest State  
 1999-2000 ..... Sundance Wicks, Northern State  
 2000-01 ..... Todd Klosterman, Wayne State (Neb.)  
 2001-02 ..... Charles Hanks, Bemidji State  
 2002-03 ..... David Zellmann, Winona State

#### Defensive Player of the Year

2000-01 ..... Kyle Schlaak, Winona State  
 2001-02 ..... Jake Nettleton, Minnesota-Duluth  
 2002-03 ..... Jimmy Dekker, Southwest State

#### Coach of the Year

1980-81 ..... Dave Schellhase, Moorhead State  
 1981-82 ..... George Fischer, Minnesota-Duluth  
 ..... Dave Schellhase, Moorhead State  
 1982-83 ..... George Fisher, Minnesota-Duluth  
 ..... Mel Lewis, Minnesota-Morris  
 1983-84 ..... George Fisher, Minnesota-Duluth  
 ..... Bob Wachs, Northern State  
 1984-85 ..... Bob Wachs, Northern State  
 1985-86 ..... Dale Race, Minnesota-Duluth  
 1986-87 ..... Dale Race, Minnesota-Duluth  
 1987-88 ..... Dale Race, Minnesota-Duluth  
 1988-89 ..... Dale Race, Minnesota-Duluth  
 1989-90 ..... Dale Race, Minnesota-Duluth  
 1990-91 ..... Bob Olson, Northern State  
 1991-92 ..... Dale Race, Minnesota-Duluth  
 1992-93 ..... Bob Olson, Northern State  
 1993-94 ..... Perry Ford, Minnesota-Morris  
 1994-95 ..... Bob Olson, Northern State  
 1995-96 ..... Bob Olson, Northern State  
 1996-97 ..... Dale Race, Minnesota-Duluth  
 1997-98 ..... Bob Olson, Northern State  
 1998-99 ..... Mike Leaf, Winona State  
 1999-00 ..... Greg McDermott, Wayne State (Neb.)  
 2000-01 ..... Tim Mies, Southwest State  
 2001-02 ..... Don Meyer, Northern State  
 2002-03 ..... Don Meyer, Northern State

\*Northern Sun Conference merges into NSIC before 1993-94 season. Includes NSIC games only. Updated through 2001-02 season.



### NSIC OPPONENTS

#### Winona State University Warriors

Jan. 3 • 8:00 p.m. @ Winona, Minn.  
Feb. 6 • 8:00 p.m. @ Bemidji, Minn.

##### GENERAL INFORMATION

Location/Enrollment: Winona, Minn. (7,300)  
Conference: Northern Sun Intercollegiate  
Affiliation: NCAA Division II  
School Colors: Northwestern Purple and White  
Home Court: McCown Gymnasium (3,500)  
President: Dr. Darrell Krueger  
Athletic Director: Larry Holstad  
Athletic Director Phone: 507/457-5210

##### SPORTS INFORMATION

Basketball Contact: Michael Herzberg  
Email: mherzberg@winona.edu  
SID Phone: 507/457-5576  
SID Fax: 507/457-5479  
Web site: http://www.winona.msus.edu  
Mailing Address: P.O. Box 5838  
Winona, MN 55987

##### COACHING STAFF

Head Coach: Mike Leaf  
Head Coach's email: mleaf@winona.edu  
Basketball Office Phone: 507/457-5530  
Record at School/Years: N/A  
Career Record: N/A  
Asst. Coach: Tom Brown & Chris Gove

##### TEAM INFORMATION

2002-03 Record: 11-17  
Conference Record: 10-8  
Conference Finish: 7th  
Starters Returning: N/A  
Starters Lost: N/A  
Top Returners: Zach Malvik, So., G (14.2 ppg, 43 three's);  
David Zellman, So., F (14.0 ppg, 4.0 rpg);  
Jon Urbach, Jr., F (11.6 ppg, .496 FG %)

#### Northern State University Wolves

Jan. 6 • 8:00 p.m. @ Bemidji, Minn.  
Feb. 14 • 8:00 p.m. @ Aberdeen, Minn.

##### GENERAL INFORMATION

Location/Enrollment: Aberdeen, S.D. (3,000)  
Conference: Northern Sun Intercollegiate  
Affiliation: NCAA Division II  
School Colors: Maroon and Gold  
Home Court: Barnett Center (8,057)  
Interim President: Dr. Don Cozzetto  
Athletic Director: Bob Olson  
Athletic Phone: 605/626-3336

##### SPORTS INFORMATION

Basketball Contact: Mike Lefler  
Email: leflerm@northern.edu  
SID Phone: 605/626-7748  
SID Fax: 605/626-3315  
Web site: www.northern.edu/athletics  
Mailing Address: 1200 South Jay Street  
Aberdeen, SD 57401

##### COACHING STAFF

Head Coach: Don Meyer  
Head Coach's email: meyerd@northern.edu  
Basketball Office Phone: 605/626-7730  
Record at School/Years: 67-44/4  
Career Record: 769-264  
Asst. Coaches: Paul Sather, Brad Christenson, Ryan Soile & Nick Schroeder

##### TEAM INFORMATION

2002-03 Record: 20-9  
Conference Record: 15-3  
Conference Finish: 1st  
Starters Returning: 3  
Starters Lost: 2  
Top Returners: Steve Smiley, Sr., G, 6-2 (4.1 ppg, 144 assists);  
Aaron Busack, So., C, 6-6 (12.3 ppg, .557 FG %);  
Jared Obering, Jr., G, 5-9 (11.4 ppg, 109 assists)

#### Concordia University-St. Paul Golden Bears

Jan. 2 • 8:00 p.m. @ St. Paul, Minn.  
Feb. 7 • 8:00 p.m. @ Bemidji, Minn.

##### GENERAL INFORMATION

Location/Enrollment: St. Paul, Minn. (1,921)  
Conference: Northern Sun Intercollegiate  
Affiliation: NCAA Division II  
School Colors: Navy Blue and Vegas Gold  
Home Court: Gangelhoff Center (1,200)  
President: Dr. Robert Holst  
Athletic Director: David Herbster  
Athletic Director Phone: 651/641-8700

##### SPORTS INFORMATION

Basketball Contact: Jen Foley  
Email: foley@csp.edu  
SID Phone: 651/641-3393  
SID Fax: 651/603-6250  
Web site: www.csp.edu  
Mailing Address: 275 Syndicate Ave. N  
St. Paul, MN 55104

##### COACHING STAFF

Head Coach: Ryan Freeberg  
Head Coach's email: freeberg@csp.edu  
Basketball Office Phone: 651/603-6250  
Record at School/Years: 1st year  
Career Record: 1st year  
Asst. Coaches: Brandon Phillips, Mike Albo & Dan Greene

##### TEAM INFORMATION

2002-03 Record: 4-23  
Conference Record: 4-13  
Conference Finish: 8th  
Starters Returning: 3  
Starters Lost: 2  
Top Returners: David Albo, Jr., G, 6-5 (7.4 ppg, 101 assists);  
Dan Torrez, Jr., G, 6-4 (10.0 ppg, 67 three's);  
Brian Jamros, Jr., G, 6-4 (11.0 ppg, .442 FG %)

#### Minnesota State University- Moorhead Dragons

Jan. 13 • 8:00 p.m. @ Bemidji, Minn.  
Feb. 13 • 8:00 p.m. @ Moorhead, Minn.

##### GENERAL INFORMATION

Location/Enrollment: Moorhead, Minn. (7,500)  
Conference: Northern Sun Intercollegiate  
Affiliation: NCAA Division II  
School Colors: Scarlet and Red  
Home Court: Alex Nemzek Hall (2,600)  
President: Dr. Roland Barden  
Athletic Director: Dr. David Crockett  
Athletic Director Phone: 218/236-2622

##### SPORTS INFORMATION

Basketball Contact: Larry Scott  
Email: scotty@mnstate.edu  
SID Phone: 218/236-2113  
SID Fax: 218/236-3291  
Web site: www.msundragons.com  
Mailing Address: Alex Nemzek Hall  
Moorhead, MN 56563

##### COACHING STAFF

Head Coach: Stu Engen  
Head Coach's email: engen@mnstate.edu  
Basketball Office Phone: 218/236-2622  
Record at School/Years: 19-10/1  
Career Record: 223-118/14  
Asst. Coach: Ryan Looney

##### TEAM INFORMATION

2002-03 Record: 19-10  
Conference Record: 10-8  
Conference Finish: T6th  
Starters Returning: 1  
Starters Lost: 4  
Top Returners: Eric Prchal, Sr., C, 6-8  
(29 games, 4.6 ppg, 2.6 rpg, .489 FG %);  
Chris Anderson, Jr., F, 6-6 (6.2 ppg, 3.9 rpg);  
Ben Aalto, Jr., G, 6-4 (6.7 ppg, 29 three's)

#### University of Minnesota- Crookston Golden Eagles

Jan. 10 • 8:00 p.m. @ Bemidji, Minn.  
Jan. 31 • 8:00 p.m. @ Crookston, Minn.

##### GENERAL INFORMATION

Location/Enrollment: Crookston, Minn. (1,700)  
Conference: Northern Sun Intercollegiate  
Affiliation: NCAA Division II  
School Colors: Maroon and Gold  
Home Court: Lysaker Gymnasium (3,200)  
Chancellor: Dr. Velmer Burton Jr.  
Athletic Director: Stephanie Helgeson  
Athletic Phone: 218/281-8414

##### SPORTS INFORMATION

Basketball Contact: Nick Kornder  
Email: SID@mail.crk.umn.edu  
SID Phone: 218/281-8414  
SID Fax: 218/281-8430  
Web site: www.UMCrookston.edu/people  
athletics/index.html  
Mailing Address: 139 Sports Center, 2900 University  
Ave., Crookston, MN 56716

##### COACHING STAFF

Head Coach: Jeff Oseth  
Head Coach's email: joseth@mail.crk.umn.edu  
Basketball Office Phone: 218/281-8426  
Record at School/Years: 4-21/1  
Career Record: same  
Assistant Coach: TBA

##### TEAM INFORMATION

2002-03 Record: 4-21  
Conference Record: 3-15  
Conference Finish: 9th  
Starters Returning: 3  
Starters Lost: 2  
Top Returners: Jon Smith, So., C 6-5 (5.4 rpg);  
Pat Posl, So., C, 6-7 (3.8 rpg);  
Lee Roberts, So., G, 6-1 (3.6 apg)

#### University of Minnesota- Duluth Bulldogs

Jan. 24 • 3:00 p.m. @ Duluth, Minn.  
Feb. 26 • 8:00 p.m. @ Bemidji, Minn.

##### GENERAL INFORMATION

Location/Enrollment: Duluth, Minn. (9,700)  
Conference: Northern Sun Intercollegiate  
Affiliation: NCAA Division II (NCAA I Hockey)  
School Colors: Maroon and Gold  
Home Court: Romano Gymnasium (2,759)  
Chancellor: Dr. Kathryn A. Martin  
Athletic Director: William Wade (interim)  
Athletic Phone: 218/726-8168

##### SPORTS INFORMATION

Basketball Contact: Brad Folkstad  
Email: bfolkst@d.umn.edu  
SID Phone: 218/726-8937  
SID Fax: 218/726-6529  
Web site: www.umdbulldogs.com  
Mailing Address: 10 University Drive  
Duluth, MN 55812

##### COACHING STAFF

Head Coach: Gary Holmquist  
Head Coach's email: gholquis@d.umn.edu  
Basketball Office Phone: 218/726-6185  
Record at School/Years: 85-63/5  
Career Record: same  
Asst. Coaches: Butch Kuronen & Jerry Erickson

##### TEAM INFORMATION

2002-03 Record: 19-12  
Conference Record: 12-6  
Conference Finish: 3rd  
Starters Returning: N/A  
Starters Lost: N/A  
Top Returners: Sean Seaman, So., G (12.3 ppg, 4.7 rpg);  
Dusty Decker, Sr., G (7.5 ppg, 54 three's);  
Matt Williams, Sr., G (7.4 ppg, 109 assists)



# 2003-04 BEMIDJI STATE MEN'S BASKETBALL

## NSIC OPPONENTS/BEAVER PRIDE/YEARLY STATS

### Wayne State College Wildcats

Jan. 16 • 8:00 p.m. @ Bemidji, Minn.  
Feb. 21 • 8:00 p.m. @ Wayne, Neb.

#### GENERAL INFORMATION

Location/Enrollment: Wayne, Neb. (3,600)  
Conference: Northern Sun Intercollegiate  
Affiliation: NCAA Division II  
School Colors: Black and Gold  
Home Court: Rice Auditorium (2,500)  
President: Dr. Curt Frey  
Athletic Director: Todd Barry  
Athletic Director Phone: 402/375-7520

#### SPORTS INFORMATION

Basketball Contact: Steve Schafer  
Email: stschafl@wsc.edu  
SID Phone: 402/375-7326  
SID Fax: 402/375-7271  
Web site: www.wsc.edu/athletics  
Mailing Address: 1111 Main Street  
Wayne, NE 68787

#### HEAD COACH

Head Coach: Rico Burkett  
Head Coach's email: N/A  
Basketball Office Phone: 402/375-7309  
Record at School/Years: 36-49/3  
Career Record: same  
Asst. Coaches: Eric Henderson, Steve Schafer, Matt Murken

#### TEAM INFORMATION

2002-03 Record: 13-15  
Conference Record: 11-7  
Conference Finish: 5th  
Starters Returning: 3  
Starters Lost: 2  
Top Returners: Todd Klostermann, Sr., F, 6-6 (16.0 ppg, 6.4 rpg, 50.3 FG %); Tim Gesell, Sr., F, 6-5 (3.5 ppg, 4.1 rpg); Dustin Smith, So., G, 6-1 (7.7 ppg, 3.2 apg)

### Southwest Minnesota State University Mustangs

Jan. 17 • 8:00 p.m. @ Bemidji, Minn.  
Feb. 20 • 8:00 p.m. @ Marshall, Minn.

#### GENERAL INFORMATION

Location/Enrollment: Marshall, Minn. (4,200)  
Conference: North Sun Intercollegiate  
Affiliation: NCAA Division II  
School Colors: Brown and Vegas Gold  
Home Court: R/A Facility (4,000)  
President: Dr. David Danahar  
Athletic Director: Lloyd "Butch" Raymond  
Athletic Director Phone: 507/537-7271

#### SPORTS INFORMATION

Basketball Contact: Kelly Loft  
Email: loftk@southwestmsu.edu  
SID Phone: 507/537-7177  
SID Fax: 507/537-6578  
Web site: www.smsumustangs.com  
Mailing Address: 1501 State Street  
Marshall, MN 56258

#### HEAD COACH

Head Coach: Greg Stemen  
Head Coach's email: stemeng@southwestmsu.edu  
Basketball Office Phone: 507/537-7128  
Record at School/Years: 38-19/2  
Career Record: same  
Asst. Coaches: Ross Webskowski, Brad Bigler, Marlon Drakes, Dan Miller, Jeff Hansen

#### TEAM INFORMATION

2002-03 Record: 17-11  
Conference Record: 13-5  
Conference Finish: 2nd  
Starters Returning: 2  
Starters Lost: 3  
Top Returners: Jared Keaveny, Sr., G, 6-2 (10.0 ppg, .453% three-pointers); Elijah Starzl, Jr., F, 6-7 (9.9 ppg, 4.0 rpg); Joey Hulsebus, Sr., F, 6-7 (5.0 ppg, .506 FG%)

### Beaver Pride

Beaver Pride is an organization of volunteers dedicated to supporting athletics at Bemidji State University through a variety of activities. Beaver Pride raises funds and scholarship monies, and works to increase fan interest and support. We seek to build spirit and pride in a manner that encourages good sportsmanship and a wholesome game atmosphere.

#### Membership Benefits

At each level of support, every Beaver Pride member receives a season pass, newsletters, invitations to hospitality rooms, tailgate parties and monthly luncheons, and has the individual or business name printed on all game programs. Pride members at higher levels receive additional passes and other attractive benefits.

Bemidji State and its athletic programs are proud to be participating in the NCAA Division II, and the Northern Sun Intercollegiate Conference. The BSU ice hockey programs compete in the NCAA Division I with the women affiliated with the Western Collegiate Hockey Association and the men with College Hockey America.

Beaver athletic programs have embarked upon a new and challenging era. Our Beaver athletes are dedicated to being fully competitive at the Division I (hockey) and Division II levels. They need our help so that they can be winners in their sport while preparing for successful careers.

Beaver Pride is based on the tradition of Beaver athletics and recognizes that volunteer support is needed to assure competitive teams. It is a long-term campaign and commitment designed to bring together under one organization all fans of Bemidji State athletics. For information, please call (218) 755-4145 or email at beaverpride@bemidjistate.edu

### Year-by-Year Team Statistics (Since 1970)\*

Year	GP	FG/FGA	PCT	FT/FTA	PCT	3PT-FG	3PT-FGA	PCT	REBS	ASTS	STLS	BLKS	TP	AVE
2002-03	29	881/1,837	.480	408/575	.710	338	892	.379	1,029	571	292	80	2,508	86.5
2001-02	28	752/1,668	.451	318/456	.697	244	692	.353	888	441	211	61	2,066	78.8
2000-01	27	649/1,443	.450	419/578	.725	129	357	.361	902	330	138	85	1,846	68.4
1999-2000	27	676/1,525	.443	386/492	.785	100	289	.346	860	308	159	81	1,838	68.1
1998-99	27	728/1,469	.496	365/552	.661	123	314	.392	839	310	188	59	1,944	72.0
1997-98	27	700/1,421	.493	365/527	.693	108	291	.371	849	390	176	44	1,873	69.4
1996-97	27	638/1,461	.437	290/443	.655	124	367	.338	899	391	171	56	1,690	62.6
1995-96	27	658/1,512	.435	320/444	.721	194	524	.370	798	385	164	29	1,830	67.8
1994-95	27	675/1,586	.426	346/569	.608	139	409	.340	1,046	355	158	69	1,835	68.0
1993-94	26	884/1,765	.501	430/638	.674	116	340	.341	997	447	277	107	2,314	89.0
1992-93	27	798/1,688	.473	461/675	.683	78	242	.322	992	390	236	61	2,135	79.1
1991-92	27	773/1,538	.500	460/696	.660	92	288	.320	895	410	329	88	2,282	84.5
1990-91	27	671/1,337	.500	380/604	.630	128	327	.390	888	449	252	78	2,106	78.0
1989-90	28	823/1,706	.480	359/582	.620	87	213	.410	978	422	298	66	2,092	74.7
1988-89	27	704/1,538	.460	358/543	.660	68	200	.340	931	543	239	65	1,970	73.0
1987-88	27	863/1,758	.490	379/537	.710	88	192	.460	800	345	222	42	2,192	81.2
1986-87	28	832/1,729	.481	436/560	.779	51	115	.443	890	437	199	45	2,146	76.6
1985-86	27	785/1,692	.464	493/698	.706				999	388	210	71	2,113	78.3
1984-85	30	756/1,554	.486	447/632	.707				1,026	383	170	51	1,959	65.3
1983-84	29	788/1,601	.492	479/662	.724				909	343	226	48	2,055	70.9
1982-83	29	974/1,952	.499	445/655	.679				1,107	287			2,207	76.1
1981-82	26	662/1,517	.436	310/441	.703				895	181			1,634	62.8
1980-81	25	644/1,534	.420	269/403	.667				842	265			1,557	62.3
1979-80	27	839/1,864	.450	265/446	.594				1,080	351			1,943	72.0
1978-79	26	731/1,604	.456	280/418	.670				923	276			1,742	67.0
1977-78	23	682/1,479	.461	269/388	.693				813	212			1,633	71.0
1976-77	24	652/1,616	.403	263/387	.679				777	252			1,567	65.2
1975-76	24	703/1,675	.420	284/416	.683				911	381			1,690	70.4
1974-75	24	804/1,752	.458	304/433	.702				911				1,912	79.7
1973-74	24	756/1,708	.442	294/442	.665				1,003				1,808	75.3
1972-73	26	854/1,889	.452	359/530	.677				1,173				2,068	79.5
1971-72	26	801/1,909	.419	436/679	.642				1,190				2,017	77.6
1970-71	23	593/1,479	.401	362/539	.672				751				1,548	67.0

\*based on unofficial records

# BEMIDJI STATE MEN'S BASKETBALL

## 2003-04



### BSU RECORDS & TOP TEN LIST

#### Individual Career Bests

FG Made:	807	David Lee (1984-88)
FG Pct.:	.548	Mac Smith (1997-01)
FTs Made:	364	David Lee (1984-88)
FT Pct.:	.773	David Lee (1984-88)
3-Point FG Made:	126	Tony Brown (1987-91)
Rebounds:	694	Steve Vogel (1975-78)
Assists:	314	David Lee (1984-88)
Steals:	213	Tony Brown (1987-91)
Blocked Shots:	107	Scott Kramer (1990-94)
Most Points:	2,034	David Lee (1984-88)
Points Per Game Average:	23.1	Kevin Nichols (1991-92; 93-94)

#### Single Season Bests

##### Player Highs

FG Made:	242	Kevin Nichols (1993-94)
FG Attempts:	460	Kevin Nichols (1993-94)
FG Pct. (min. 100 att.):	.610	Keith Cross (1989-90)
FTs Made:	137	Teaser Sweeney (1992-93)
FTs Attempts:	185	Teaser Sweeney (1992-93)
FT Pct. (min. 30 att.):	.871	Tyrone Terrill (1974-75)
3-Point FG Made:	73	Adam Daley (2002-03)
3-Point FG Attempts:	160	Jeff Lorensen (2002-03)
3-Point FG Pct. (min. 50 att.):	.540	David Lee (1987-88)
Rebounds:	273	Scott Kramer (1993-94)
Assists:	145	Royce Bryan (2001-02)
Steals:	104	Kevin Nichols (1993-94)
Blocked Shots:	63	Scott Kramer (1993-94)
Most Points:	649	Kevin Nichols (1993-94)
Points Per Game Average:	25.0	Kevin Nichols (1993-94)

##### Team Highs

FG Made:	884	(1993-94)
FG Attempts:	1864	(1979-80)
FG Pct.:	.501	(884/1,765) (1993-94)
FTs Made:	493	(1985-86)
FTs Attempts:	698	(1985-86)
FT Pct.:	.785	(386/492) (1999-00)
3-Point FG Made:	338	(2002-03)
3-Point FG Attempts:	892	(2002-03)
3-Point FG Pct.:	.458	(88/192) (1987-88)
Rebounds:	1080	(1979-80)
Assists:	571	(2002-03)
Steals:	329	(1991-92)
Blocked Shots:	107	(1993-94)
Most Points:	2,508	(2002-03)
Points Per Game Average:	89.0	(1993-94)

#### Single Game Bests

##### Player Highs

FG Made:	17	Frank Kopetka, (1/15/74)
FG Attempts:	25	Kevin Nichols vs. SCSU (1993-94)
FG Pct. (min 10 att.):	.917	(11/12), Scott Kramer vs. Wayne State (NE) (1993-94)
FTs Made:	15	David Heiss vs. UM-D (1984-85)
FTs Attempts:	20	Mark Carlin (1967)
FT Pct.:	1.000	(10/10), David Lee vs. Cal Poly-Pomona (1984-85)
3-Pt. FG Made:	9	Mark Hronski vs. Wayne State (NE) (2/3/96)
3-Pt. FG Attempts:	18	Mark Hronski vs. Wayne State (NE) (2/3/96)
3-Pt. FG Pct.:	1.000	(4 for 4) Chad Nelson vs. UM-Crookston (12/8/00)
Rebounds:	18	Scott Kramer vs. UM-Duluth & Winona St. (1993-94)
Assists:	11	Royce Bryan vs. UM/C (2/2/02)
Steals:	8	Kevin Nichols vs. St. Cloud and St. Scholastica (1993-94)
Blocked Shots:	7	Scott Kramer (three times)
Most Points:	44	Charles Hanks vs. WSU (3/1/03)

##### Team Highs

FG Made:	52	vs. Northland (WI) (12/13/91)
FG Attempts:	87	vs. Northland (WI) (12/13/91)
FG Pct.:	.633	(31/49) vs. UM-Morris (1/5/01)
FTs Made:	31	vs. Valley City (2/7/01)

FT Attempts:	31	vs. Northern St. (2/9/01)
FT Pct.:	1.000	(10/10) vs. Wayne State, (1/14/00)
3-Point FG Made:	20	vs. Conc.-St. Paul (2/28/03)
3-Point FG Attempts:	46	vs. UM-Morris (1/17/03)
3-Point FG Pct.:	.720	(18/25) vs. Southwest St. (1/22/00)
Rebounds:	59	vs. UW-Parkside (11/23/92)
Assists:	30	vs. UM-Morris (2/22/03)
Steals:	25	vs. St. Scholastica (12/11/02)
Blocked Shots:	9	vs. Southwest St. (1/12/94)
Personal Fouls:	33	vs. Wayne State (NE) (12/28/02)
Most Points:	126	vs. Northland (WI) (1991/92)
Most Points Allowed:	114	vs. UM-Duluth, (1/5/57)
Largest Margin of Victory:	55	vs. Mayville St. (12/13/93)
Largest Margin of Defeat:	45	(43-88) vs. UM-Duluth (1/2/98)
	45	(58-103) vs. St. Cloud State (12/29/99)

#### Miscellaneous

First Team:	1921
500th Team Win:	80/67 vs. Michigan Tech (1973-74 at BSU)
Best Team Record:	18/3 (1951-52)
Most Wins One Season:	19 (19-5 in 1966-67)
Consecutive Wins:	9 (1973-74)
Longest Rivalry:	St. Cloud State (114 games; 39 wins, 75 losses)
NIC Championships:	(8) - 1940, 1941, 1942, 1951, 1952, 1954, 1957, 1967.

#### BSU Top Ten Records

##### Top Game Scoring

#	Pts.	Player	Opponent
1.	44	Charles Hanks	Winona State (3/1/03)
2.	42	Mark Hronski	Wayne State (2/3/96)
3.	41	David Muelken	Moorehad State (2/15/88)
4.	41	Max LaVelle	Michigan Tech (1/25/69)
5.	39	Mark Carlin	Augustana (1966-67)
	39	Brian Onken	Viterbo (1981-82)
7.	38	Kevin Nichols	Moorhead State (1/11/92)
	38	Gerald Freudenberg	Superior (1959-60)
9.	37	Frank Kopetka	St. Cloud State (1973-74)
10.	36	Frank Kopetka	Superior (1974-75)

##### Top Season Scoring

#	Pts.	Player	Season	Avg.
1.	649	Kevin Nichols	1993-94	25.0
2.	597	Rich Gross	1982-83	20.6
3.	596	David Lee	1987-88	23.8
4.	576	Scott Kramer	1993-94	22.2
5.	543	Brian Onken	1982-83	18.7
6.	543	David Heiss	1984-85	18.7
7.	535	David Lee	1985-86	19.8
8.	529	Dale Harper	1986-87	18.9
9.	519	Tony Brown	1989-90	18.5
10.	516	Mark Carlin	1966-67	18.5
10.	511	Teaser Sweeney	1992-93	20.4

##### Top Career Scoring Totals

#	Pts.	Player	Seasons
1.	2,034	David Lee	1984-88
2.	1462	Mac Smith	1997-01
3.	1,410	Mark Carlin	1963-67
4.	1,361	Scott Kramer	1991-94
5.	1,335	Tony Brown	1986-91
6.	1,272	Frank Kopetka	1972-75
7.	1,251	Steve Vogel	1975-78
8.	1,222	Irv St. John	1950-54
9.	1,190	David Muelken	1984-88
10.	1,158	Dale Harper	1983-87

##### Top Game Rebounding

#	Reb.	Player	Opponent
1	18	Scott Kramer	UM-Duluth (2/16/94)
	18	Scott Kramer	Winona St. (1/22/94)
	18	Randy Gross	Northern Iowa (1/28/73)
	18	Gary Wagner	Michigan Tech (1/12/73)
5.	17	Pat Harbin	UM-Crookston (11/20/95)
	17	Randy Gross	Mayville St. (11/29/72)
7.	16	Chad Feldman	UM-Crookston (11/19/94)

7.	16	Randy Gross	St. Cloud St. (1/23/73)
16	16	Randy Gross	Lakehead (12/19/72)

##### Top Season Rebounding

#	Reb.	Player	Season	Avg.
1.	273	Scott Kramer	1993-94	10.5
2.	244	Gary Wagner	1971-72	9.4
3.	244	Mike Silk	1971-72	9.4
4.	237	Randy Gross	1972-73	9.1
5.	224	Del Grussing	1973-74	9.3
6.	212	Jim Allen	1975-76	9.2
7.	201	Steve Vogel	1975-76	8.4
8.	198	Steve Vogel	1976-77	8.2
9.	196	Dale Harper	1986-87	7.0
10.	192	Gary Wagner	1972-73	7.3
192		Scott Kramer	1992-93	7.4

##### Top Career Rebounding Totals

#	Reb.	Player	Seasons
1.	694	Steve Vogel	1975-78
2.	654	Mac Smith	1997-01
3.	639	Scott Kramer	1991-94
4.	613	Gary Wagner	1970-73
5.	590	Randy Gross	1970-74
6.	538	Dale Harper	1983-87
7.	498	Mike Silk	1970-73
8.	467	Brian Weierke	1987-91
9.	455	Jim Allen	1973-76
10.	454	David Lee	1984-88

##### Top Game Assists

#	Asts.	Player	Opponent
1.	11	Royce Bryan	UM-Crookston (2/2/02)
11		Mike Curry	UM-Crookston (11/20/95)
11		Mike Curry	Mayville St. (11/18/95)
4.	9	Royce Bryan	Conc.-St. Paul (2/22/02)
9		Royce Bryan	UM-Crookston (12/29/01)
9		B.J. LaVelle	Northern St. (1/9/99)
9		Mark Hronski	Valley City St. (12/1/95)
9		Steve South	St. Cloud St. (12/8/94)
9		Kevin Nichols	St. Cloud St. (12/2/93)
10.	8	Royce Bryan	Winona St. (3/1/03)
8		Stan Johnson	UM-Duluth (2/14/03)
8		Stan Johnson	Conc.-St. Paul (1/25/03)
8		Jeff Lorensen	Winona St. (1/24/03)
8		Royce Bryan	Conc.-St. Paul (1/19/02)
8		Sean O'Hare	Michigan Tech (12/1/01)
8		Royce Bryan	Finlandia (11/29/01)
8		Royce Bryan	Bethel (11/27/01)
8		Chad Nelson	Northern St. (2/9/01)
8		Brandon Dagner	UM-Morris (2/21/96)
8		Mike Curry	Winona St. (2/7/96)
8		Mike Curry	UW-Stevens Point (2/4/96)
8		B.J. LaVelle	Wayne St. (2/3/96)
8		Mike Curry	Emporia St. (12/29/95)
8		Kevin Nichols	St. Scholastica (12/16/93)

##### Top Season Assists

#	Asts.	Player	Season	Avg.
1.	145	Royce Bryan	2001-02	5.1
2.	142	Tyrone Terrill	1975-76	5.9
3.	129	Kevin Nichols	1993-94	5.0
4.	124	Mike Curry	1995-96	4.6
5.	114	Stan Johnson	2002-03	4.1
6.	104	Teaser Sweeney	1992-93	4.2
7.	103	David Heiss	1984-85	3.4
8.	102	Royce Bryan	2002-03	4.1
9.	100	Teaser Sweeney	1991-92	3.8
10.	99	Jeff Lorensen	2002-03	3.4

##### Top Career Assist Totals (1976-Present)

#	Assists	Player	Seasons
1.	314	David Lee	1984-88
2.	247	Royce Bryan	2002-03
	247	Tony Brown	1987-91
4.	233	Teaser Sweeney	1989-93
5.	212	B.J. LaVelle	1996-99
6.	207	Brian Weierke	1987-91
7.	200	Kevin Nichols	1991-92, '93-94
8.	190	David Heiss	1983-85
9.	183	David Muelken	1984-88
10.	176	Steve South	1991-95



# 2003-04 BEMIDJI STATE MEN'S BASKETBALL

## ALL-TIME HEAD COACHES

### All-Time Head Coaches

Name	Year(s)	Season(s)	Win	Loss	Tie	Pct.
F.P. Wirth	2	1922-24	13	14	0	.481
E.W. Beck	2	1925-26	4	24	0	.143
R.E. Mendenhall	2	1927-28	10	19	0	.345
Eldon Mason	3	1929-31	21	13	0	.618
Jack Sterett	4	1932-35	17	34	0	.333
Reuben Frost	8	1936-1942, 47	78	48	0	.619
Jim Witham	2	1943-44	7	6	0	.538
H.J. Erickson	2	1945-46	24	6	0	.800
Stan Hall	7	1948-54	109	44	0	.712
Harry Fritz	4	1955-58	42	48	0	.467
Jack Vinje	5	1959-63	61	52	0	.540
Zeke Hogelund	4	1964-67	52	37	0	.584
Dave Hutchins	13	1968-81	142	202	0	.413
Karl Salscheider	13	1982-85, 1987-95	147	211	0	.411
Will Baird	1	1985-86	13	17	0	.433
Dave Gunther	5	1996-01	49	113	0	.302
Jeff Guiot	2	2002-03	34	13	0	.723



**H.J. Erickson** (left) stands with a career mark of 24-6 (.800), the best win percentage in school history. On the right, is **Arnold Johnson**, a 1942 Little All-American.



**Dave Hutchins** coached for 13 seasons (1968-81) at Bemidji State. He amassed 142 wins, second behind Karl Salscheider.

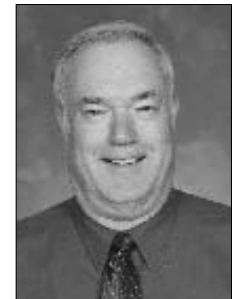

**Karl Salscheider** is tied with Dave Hutchins for the longest tenure as head coach. He was skipper for 13 seasons (1982-85, 1987-95) and recorded 147 victories. The win total is tops at BSU.

### Year-by-Year Head Coaches

Name	Year	Win	Loss
F. P. Wirth	1921-22	6	12
F. P. Wirth	1923-24	7	2
E.W. Beck	1924-25	4	9
E.W. Beck	1925-26	0	15
R.E. Mendenhall	1926-27	5	12
R.E. Mendenhall	1927-28	5	7
Eldon Mason	1928-29	11	1
Eldon Mason	1929-30	3	6
Eldon Mason	1930-31	7	6
Jack Sterett	1931-32	4	8
Jack Sterett	1932-33	9	5
Jack Sterett	1933-34	2	13
Jack Sterett	1934-35	2	8
Rueben Frost	1935-36	6	5
Rueben Frost	1936-37	5	10
Rueben Frost	1937-38	7	8
Rueben Frost	1938-39	6	8
Rueben Frost	1939-40	13	2
Rueben Frost	1940-41	14	3
Rueben Frost	1941-42	17	6
Jim Witham	1942-43	5	3
Jim Witham	1943-44	2	3
H.J. Erickson	1944-45	10	3
H.J. Erickson	1945-46	14	3
Rueben Frost	1946-47	10	6
Stan Hall	1947-48	14	10
Stan Hall	1948-49	12	12
Stan Hall	1949-50	18	3
Stan Hall	1950-51	18	3
Stan Hall	1951-52	18	3
Stan Hall	1952-53	14	7
Stan Hall	1953-54	15	6
Harry Fritz	1954-55	6	16
Harry Fritz	1955-56	10	13
Harry Fritz	1956-57	18	7
Harry Fritz	1957-58	8	12
Jack Vinje	1958-59	15	8
Jack Vinje	1959-60	13	8
Jack Vinje	1960-61	6	19
Jack Vinje	1961-62	14	8
Jack Vinje	1962-63	13	9
Zeke Hogelund	1963-64	8	14
Zeke Hogelund	1964-65	10	11
Zeke Hogelund	1965-66	15	7
Zeke Hogelund	1966-67	19	5
Dave Hutchins	1967-68	11	11
Dave Hutchins	1968-69	8	17
Dave Hutchins	1969-70	17	8
Dave Hutchins	1970-71	10	13
Dave Hutchins	1971-72	16	10
Dave Hutchins	1972-73	19	7
Dave Hutchins	1973-74	16	8
Dave Hutchins	1974-75	13	11
Dave Hutchins	1975-76	11	13
Dave Hutchins	1976-77	4	20
Dave Hutchins	1977-78	5	18
Dave Hutchins	1978-79	5	21
Dave Hutchins	1979-80	6	21
Dave Hutchins	1980-81	1	24
Karl Salscheider	1981-82	4	22
Karl Salscheider	1982-83	11	18
Karl Salscheider	1983-84	15	14
Karl Salscheider	1984-85	13	17
Will Baird	1985-86	13	17
Karl Salscheider	1986-87&	12	16
Karl Salscheider	1987-88	12	15
Karl Salscheider	1988-89&	9	18
Karl Salscheider	1989-90	14	14
Karl Salscheider	1990-91	12	15
Karl Salscheider	1991-92	14	13
Karl Salscheider	1992-93	10	17
Karl Salscheider	1993-94	15	11
Karl Salscheider	1994-95	6	21
Dave Gunther	1995-96	4	23
Dave Gunther	1996-97	4	23
Dave Gunther	1997-98	11	16
Dave Gunther	1998-99	10	17
Dave Gunther	1999-2000	10	17
Dave Gunther	2000-01	10	17
Jeff Guiot	2001-02	17	11
Jeff Guiot	2002-03	17	12
<b>TOTALS</b>	<b>83 Seasons</b>	<b>823</b>	<b>911 (.475)</b>

&BSU had to forfeit 10 games in 1986-87; five games in 1988-89 - records display those despite the forfeits. NCAA rules state that games played and subsequently forfeited do not alter records.

# BEMIDJI STATE MEN'S BASKETBALL

## 2003-04



### YEAR-BY-YEAR LEADERS & MISC. STATS

#### Year-by-Year Scoring Leaders (1970-present)

Year	Player	Pts.	Avg.
1970-71	Lloyd Stauff	245	10.7
1971-72	Gary Wagner	386	14.6
1972-73	Frank Kopetka	387	14.9
1973-74	Frank Kopetka	408	17.0
1974-75	Frank Kopetka	466	19.4
1975-76	Jim Allen	402	17.5
1976-77	Steve Vogel	358	14.7
1977-78	Steve Vogel	358	15.6
1978-79	Roysland	337	13.0
1979-80	Jim Hardy	377	17.1
1980-81	Tom Spies	312	12.5
1981-82	Gary Spezia	439	16.9
1982-83	Rich Gross	597	20.6
1983-84	Bobby Johnson	457	17.6
1984-85	David Heiss	543	18.7
1985-86	David Lee	535	19.8
1986-87	Dale Harper	529	18.9
1987-88	David Lee	596	23.8
1988-89	Stacey Evans	307	11.8
1989-90	Tony Brown	519	18.5
1990-91	Tony Brown	445	16.5
1991-92	Kevin Nichols	476	19.0
1992-93	Teaser Sweeney	511	20.4
1993-94	Kevin Nichols	649	25.0
1994-95	Chad Feldman	295	10.9
1995-96	Mark Bronski	468	17.3
1996-97	Ben Caron	341	13.1
1997-98	B.J. LaVelle	298	11.0
1998-99	B.J. LaVelle	330	12.2
1999-00	Mac Smith	469	17.4
2000-01	Mac Smith	467	17.3
2001-02	Charles Hanks	499	17.8
2002-03	Charles Hanks	498	17.2

#### Year-by-Year Rebound Leaders (1970-Present)

Year	Player	Reb.	Avg.
1970-71	Gary Wagner	177	7.7
1971-72	Gary Wagner	244	9.4
	Mike Silk		
1972-73	Randy Gross	237	9.1
1973-74	Del Grussing	224	9.3
1974-75	Larry Bunnell	141	5.9
1975-76	Jim Allen	212	9.2
1976-77	Steve Vogel	198	8.2
1977-78	Steve Vogel	179	7.8
1978-79	Kurtzahn	150	6.5
1979-80	Steve Brekke	188	7.5
1980-81	Doug Steiner	138	6.9
1981-82	Brian Onken	130	5.9
1982-83	Brian Onken	185	6.4
	Gary Spezia	185	6.4
1983-84	Steve Johnson	166	5.7
1984-85	David Heiss	173	6.0
1985-86	Dale Harper	182	6.7
1986-87	Dale Harper	196	7.0
1987-88	David Muelken	131	4.9
1988-89	Stacey Evans	184	7.1
1989-90	Terrance Gebhardt	150	5.6
1990-91	Terrance Gebhardt	143	5.5
1991-92	Scott Kramer	174	6.4
1992-93	Bill Yaekel	135	5.2
1993-94	Scott Kramer	273	10.5
1994-95	Ryan Good	158	5.9
1995-96	Doug Peters	169	6.3
1996-97	Ken Ponto	138	5.1
1998-99	Mac Smith	179	6.6
1999-00	Mac Smith	164	6.1
2000-01	Mac Smith	179	6.6
2001-02	Charles Hanks	174	6.2
2002-03	Charles Hanks	196	6.8

#### Year-by-Year Assist Leaders (1975-Present)

Year	Player	Assists	Avg.
1975-76	Terrill	142	5.9
1976-77	Roysland	44	1.8
1977-78	Hubbell	48	2.1
1978-79	Sims	57	2.6
1979-80	Kevin Hanson	61	2.5
1980-81	Mark Fairchild	51	2.1
1981-82	Dan Mozzetti	40	1.5
1982-83	Dean Riddle	71	3.1
1983-84	David Heiss	87	3.0
1984-85	David Heiss	103	3.4
1985-86	David Lee	80	3.0
1986-87	David Lee	75	2.7
1987-88	David Lee	66	2.6
1988-89	Shawn Naas	65	2.4
1989-90	Tony Brown	80	2.9
1990-91	Tony Brown	83	3.1
1991-92	Teaser Sweeney	100	3.8
1992-93	Teaser Sweeney	104	4.2
1993-94	Kevin Nichols	129	5.0
1994-95	Steve South	93	3.9
1995-96	Mike Curry	124	4.6
1996-97	Todd Fazio	84	3.1
1997-98	Todd Fazio	89	3.3
1998-99	B.J. LaVelle	69	2.6
1999-00	Chad Nelson	61	2.3
2000-01	Chad Nelson	76	2.8
2001-02	Royce Bryan	145	5.1
2002-03	Stan Johnson	114	4.1

#### Beaver 2002-03 Record...

##### Opponents

vs. Nationally Ranked teams:	0-2
..... #3 South Dakota State, #11 Michigan Tech	
vs. Unranked teams:	17-10
vs. NSIC teams:	12-6
vs. DAC-10 teams:	1-1
vs. MIAC teams:	1-0
vs. NCC teams:	0-3
vs. WIAC teams:	1-0
vs. UMAC teams:	1-0
vs. GLIAC teams:	0-1

##### Location

On the road:	7-6
At home:	10-4
Neutral site:	0-2

##### Halftime Score

Leading at the half:	16-3
Trailing at the half:	0-9
Tied at the half:	1-0

##### Rebounding Margin

Grab more rebounds than opponent:	11-2
Grab less rebounds than opponent:	6-10
Grab same # of rebounds as opponent:	0-0

##### Field Goal Shooting

Higher % than opponent:	17-4
Lower % than opponent:	0-8
Same % as opponent:	0-0
Shoot 45% or better:	16-4
Shoot less than 45%:	1-8
Hold opponent under 40%:	7-1

##### Three-Point Shooting

When having 10 or more:	15-5
-------------------------	------

##### Free Throw Margin

Make more free throws:	10-1
Make fewer free throws:	6-11
Make same # of free throws:	1-0

##### Assists

When having 20 or more:	12-2
-------------------------	------

##### Turnover:

Commit fewer turnovers:	13-9
Commit more turnovers:	4-3
Commit same # of turnovers:	0-0

##### Final Margin

1-5 points:	2-5
6-10 points:	5-4
11-15 points:	0-1
16-20 points:	1-2
21+ points:	9-0

##### Day of Week

On Monday:	1-0
On Tuesday:	1-0
On Wednesday:	2-0
On Thursday:	0-1
On Friday:	7-2
On Saturday:	6-8
On Sunday:	0-1

##### Month

In November:	2-3
In December:	2-4
In January:	6-2
In February:	5-2
In March:	2-1



# 2003-04 BEMIDJI STATE MEN'S BASKETBALL

## ALL-TIME RECORD VS. 2003-04 OPPONENTS & MISC. STATS

### All-Time Record vs. 2003-04 Opponents

<b>Concordia-St. Paul (7-1, .875)</b>
Last Meeting - 2/28/03, Bemidji State win, 95-77
Last Five Games - BSU 5-0
<b>Jamestown (25-11, .694)</b>
Last Meeting - 11/23/02, Jamestown win, 82-78
Last Five Games - BSU 3-2
<b>Minnesota-Crookston (22-11, .667)</b>
Last Meeting - 2/8/03, UM-Crookston win, 88-85
Last Five Games - BSU 3-2
<b>Minnesota-Duluth (33-75, .306)</b>
Last Meeting - 2/14/03, Bemidji State win, 90-67
Last Five Games - BSU 3-2
<b>Minnesota State-Moorhead (72-76, .486)</b>
Last Meeting - 3/8/03, MSU-Moorhead win, 79-78 ot
Last Five Games - BSU 3-2
<b>Missouri Southern (1st meeting)</b>
<b>North Dakota (7-22, .241)</b>
Last Meeting - 11/23/01, North Dakota win, 89-78
Last Five Games - UND 5-0
<b>North Dakota State (6-13, .316)</b>
Last Meeting - 12/1/00, North Dakota State win, 80-57
Last Five Games - NDSU 5-0
<b>Northern State (17-41, .293)</b>
Last Meeting - 2/21/03, Bemidji State win, 69-68
Last Five Games - BSU 4-1
<b>Pittsburg State (KS) (1-0, 1.000)</b>
Last Meeting - 3/11/41, Bemidji State win, 35-33
Last Five Games - BSU 1-0
<b>St. Cloud State (40-81, .331)</b>
Last Meeting - 12/5/02, St. Cloud State win, 91-84
Last Five Games - SCSU 5-0
<b>St. Scholastica (20-5, .800)</b>
Last Meeting - 12/11/02, Bemidji State win, 102-67
Last Five Games - BSU 3-2
<b>South Dakota (0-1, .000)</b>
Last Meeting - 12/9/66, South Dakota win, 83-73
Last Five Games - USD, 1-0
<b>South Dakota State (0-4, .000)</b>
Last Meeting - 11/30/02, South Dakota State win, 83-66
Last Five Games - SDSU, 4-0
<b>Southwest Minnesota State (29-42, .408)</b>
Last Meeting - 1/31/03, SW Minnesota State win, 87-83 ot
Last Five Games - SMSU 4-1
<b>Wayne State (NE) (7-18, .280)</b>
Last Meeting - 2/1/03, Wayne State win, 88-78
Last Five Games - WSC 4-1
<b>Wisconsin-Superior (18-17, .514)</b>
Last Meeting - 12/2/02, Bemidji State win, 102-56
Last Five Games - BSU 3-2

### BSU's All-Time 100-Point Games

Date	Opponent	Score
3-5-03	Winona State	106-79
3-1-03	Winona State	102-96
2-22-03	UM-Morris	118-70
1-24-03	Winona State	108-98
1-17-03	@ UM-Morris	116-71
12-11-02	St. Scholastica	102-67
12-2-02	Wisconsin-Superior	102-56
12-12-94	Mayville St.	102-67
1-22-94	Winona St.	100-80
1-8-94	@ Wayne St.	105-94
12-13-93	Mayville St.	102-47
12-2-93	St. Cloud St.	107-91
11-20-93	@ Mayville St.	104-61
1-22-93	Moorhead St.	105-94
1-9-93	Mayville St.	103-85
1-11-92	@ Moorhead St.	113-109
1-4-92	Northwestern	106-84
*12-13-91	Northland	126-96
12-7-91	Jamestown	103-80
1-10-91	Northland	101-87
12-13-90	Jamestown	107-72
11-28-89	Jamestown	103-91
12-20-88	Southwest St.	117-75
2-13-87	UM-Morris	101-87
12-6-86	@ Northland	101-90
12-13-85	Northland	108-79
2-9-84	Moorhead St.	102-81
^12-29-83	Winona St.	108-106
2-28-80	@ Winona St.	105-88
12-4-73	Mayville St.	107-60
2-3-73	Valley City St.	107-65
1-19-73	Southwest St.	102-59
12-1-72	@ UW-Superior	102-69
11-29-72	Mayville St.	100-79
12-5-69	Northland	100-65
2-10-68	Augustana (SD)	108-94
12-11-65	Northland	105-96
2-22-65	UM-Morris	104-95
2-6-65	Winona St.	110-65
1-18-65	Northland	101-85
12-7-64	Valley City State	102-84
2-21-64	Manitoba	104-46
1-8-64	Bethel	105-81
1-16-60	Winona State	104-84
1-5-60	Mayville State	110-86
12-6-58	St. John's	111-87
3-3-56	Manitoba	101-83
1-16-56	Wahpeton (N.D.)	100-62
2-11-55	Bethel	100-75
2-27-54	St. Cloud State	101-92

\*School Record  
^2 Overtimes

### BSU Record Breakdown in the NSIC

YEAR	Overall Record	@ Home	on Road
1992-93	4-8	3-3	1-5
1993-94	7-5	3-3	4-2
1994-95	1-11	1-5	0-6
1995-96	0-12	0-6	0-6
1996-97	0-11	0-5	0-6
1997-98	4-8	2-4	2-4
1998-99	4-10	3-5	1-5
1999-2000	8-10	6-3	2-7
2000-01	7-11	3-6	4-5
2001-02	13-5	7-2	6-3
2002-03	12-6	7-2	5-4
<b>11 years</b>	<b>60-97 (.382)</b>	<b>35-44 (.443)</b>	<b>25-53 (.321)</b>



The Beavers have hit for 100 points 50 times in their 83-year history. In this picture, BSU went over the century mark in the NSIC quarterfinal win against Winona State, March 5, 2003. It was the seventh time on the season, which was a school record.

# BEMIDJI STATE MEN'S BASKETBALL 2003-04

## YEAR-BY-YEAR RESULTS

### 1921-22 6-12

DATE	OPPONENT	SCORE
12/15/21	@ Kelliher H.S.	W, 51-11
12/17/21	@ Cass Lake H.S.	W, 23-1
12/21/21	@ Walker H.S.	L, 22-17
1/4/22	Fosston H.S.	L, 25-17
1/6/22	@ St. Cloud	L, 47-13
1/13/22	Crookston Agricultural	L, 21-15
1/25/22	Walker H.S.	W, 29-15
2/1/22	Naval Militia	W, 28-14
2/4/22	@ Crookston Agricultural	L, 36-24
2/9/22	@ Deer River H.S.	W, 18-17
2/10/22	@ Hibbing H.S.	L, 20-5
2/11/22	@ Virginia J.C.	L, 19-11
2/17/22	Hibbing H.S.	L, 18-13
2/25/22	McIntosh H.S.	L, 9-8
3/1/22	St. Cloud	L, 39-11
3/10/22	@ Bagley H.S.	W, 19-16
3/16/22	Bemidji H.S. (@ Armory)	L, 28-19
3/22/22	Bemidji H.S. (@ Armory)	L, 28-22

### 1922-23 No Varsity Team

### 1923-24 6-3

DATE	OPPONENT	SCORE
12/7/23	Bagley H.S.	L, 11-9 (ot)
12/17/23	Northome H.S.	W, 33-12
12/21/23	@ Blackduck H.S.	W, 19-13
1/19/24	Crookston Agricultural	W, 19-9
1/26/24	Virginia J.C.	L, 25-4
2/2/24	@ St. Cloud	L, 29-6
2/9/24	Blackduck H.S.	W, 32-2
2/15/24	@ Northome H.S.	W, 19-17
2/23/24	@ Crookston Agricultural College	W, 30-11

### 1924-25 4-8

DATE	OPPONENT	SCORE
12/5/24	@ Cass Lake H.S.	W, 36-10
12/9/24	Company K	W, 12-11
12/12/24	Virginia J.C.	L, 16-14 (ot)
1/16/25	@ Itasca-Coleraine J.C.	L, 27-12
1/17/25	@ Hibbing J.C.	L, 30-17
1/19/25	@ Virginia J.C.	L, 24-13
1/24/25	Itasca-Coleraine J.C.	L, 19-17
2/2/25	Hibbing J.C.	L, 23-11
2/7/25	@ Crookston Agricultural	L, 28-18
2/18/25	Cass Lake H.S.	W, 11-9
2/26/25	@ Bagley H.S.	L, 9-5 (ot)
2/28/25	Crookston Agricultural	W, 33-10

### 1925-26 0-14

DATE	OPPONENT	SCORE
12/4/25	@ Cass Lake H.S.	L, 14-11 (2ot)
12/14/25	@ Black Duck H.S.	L, 25-18
12/18/25	Itasca-Coleraine J.C.	L, 42-8
1/8/26	Bagley H.S.	L, 10-5
1/11/26	Blackduck H.S.	L, 11-7
1/16/26	Virginia J.C.	L, 33-8
1/30/26	@ Crookston Agricultural	L, 28-10
2/1/26	Hibbing J.C.	L, 54-3
2/6/26	@ Bagley H.S.	L, 15-13
2/8/26	@ Hibbing J.C.	L, 38-7
2/19/26	@ Virginia J.C.	L, 56-11
2/20/26	@ Itasca-Coleraine J.C.	L, 54-7
2/24/26	Cass Lake H.S.	L, 20-18 (ot)
2/28/26	Crookston Agricultural	L, 15-14

### 1926-27 5-11

DATE	OPPONENT	SCORE
12/7/26	Company K of Bemidji	L, 13-11
12/11/26	Deer River	L, 18-14
12/14/26	Clothier-Shoeman	W, 11-9
12/16/26	Bear Cats College	L, 8-5
12/17/26	Itasca-Coleraine J.C.	L, 38-7
1/4/27	Printers College	W, 16-6
1/6/27	Co. K of Bemidji	L, 15-9
1/15/27	@ Deer River	W, 14-13
1/17/27	Blackduck H.S.	W, 15-9
1/29/27	@ Itasca-Coleraine J.C.	L, 27-17
1/30/27	@ Hibbing H.S.	L, 64-7
2/1/27	@ Eveleth	L, 24-21
2/5/27	@ Crookston	L, 28-16
2/26/27	@ Northome H.S.	L, 12-11 (ot)
2/28/27	Cass Lake H.S.	W, 24-19
3/8/27	Crookston	L, 19-16

### 1927-28 5-7/2-5 Conference

DATE	OPPONENT	SCORE
12/3/27	Bagley Independents	W, 18-11
12/10/27	Virginia J.C.*	L, 27-20
12/13/27	Mayville	W, 41-31
1/6/28	N.D. Agricultural College	W, 43-22
1/13/28	@ St. Cloud*	W, 36-32
1/28/28	Itasca-Coleraine J.C.*	L, 28-25
1/31/28	Hibbing J.C.*	L, 23-13
2/3/28	@ Itasca-Coleraine J.C.*	L, 24-22
2/17/28	@ Moorhead Teacher's	L, 33-22
2/18/28	@ Mayville	L, 52-39
2/21/28	@ Virginia J.C.*	L, 38-37
2/22/28	@ Hibbing J.C.*	W, 36-20

### 1928-29 11-1/5-1 Conference

DATE	OPPONENT	SCORE
12/5/28	Bagley City Team	W, 37-22
12/17/28	N.D. Freshmen	W, 24-20
12/14/28	@ Red Lake	W, 26-13
1/11/29	St. Cloud*	W, 24-21
1/19/29	@ Itasca-Coleraine J.C.*	W, 33-21
1/23/29	Company K of Bemidji	W, 33-17
1/26/29	Virginia J.C.*	L, 21-18
2/9/29	Hibbing J.C.	W, 38-19
2/18/29	@ St. Cloud*	W, 18-17
2/23/29	Itasca-Coleraine J.C.*	W, 33-20
2/25/29	@ Hibbing J.C.	W, 22-14
3/2/29	Eveleth J.C.*	W, 48-25

### 1929-30 1-8/1-8 Conference

DATE	OPPONENT	SCORE
12/14/29	Itasca-Coleraine J.C.*	W, 13-11
1/11/30	Hibbing J.C.*	L, 23-7
1/25/30	@ Virginia J.C.*	L, 40-19
2/8/30	Eveleth J.C.*	L, 49-29
2/10/30	St. Cloud*	L, 37-22
2/15/30	@ Eveleth J.C.*	L, 54-17
2/22/30	@ Itasca-Coleraine J.C.*	L, 24-22
2/24/30	@ Hibbing J.C.*	L, 23-12
2/28/30	@ St. Cloud*	L, 45-16

### 1930-31 5-8/3-8 Conference

DATE	OPPONENT	SCORE
12/13/30	Virginia J.C.*	L, 34-29
12/15/30	@ Crookston	W, 24-10
1/9/31	@ Eveleth J.C.*	W, 29-20
1/10/31	@ Itasca-Coleraine J.C.*	L, 32-18
1/17/31	Itasca-Coleraine J.C.*	L, 26-22
1/24/31	St. Cloud*	L, 24-20
1/31/31	Eveleth J.C.*	W, 35-34
2/2/31	@ Hibbing J.C.*	L, 21-17
2/6/31	@ Virginia J.C.*	L, 33-19
2/14/31	Hibbing J.C.*	L, 20-9
2/16/31	@ St. Cloud*	L, 38-19
2/19/31	Crookston	W, 35-27
2/21/31	@ UM-Duluth*	W, 28-26

### 1931-32 4-8/3-7 Conference

DATE	OPPONENT	SCORE
12/5/31	Eveleth J.C.*	L, 32-21
12/11/31	@ Virginia J.C.*	L, 30-19
12/12/31	@ Crookston	L, 31-21
1/9/32	Itasca-Coleraine J.C.*	W, 24-14
1/11/32	Crookston	W, 37-17
1/16/32	@ UM-Duluth*	W, 24-19
1/22/32	St. Cloud*	L, 29-27
1/29/32	@ Itasca-Coleraine J.C.*	W, 28-12
1/30/32	@ Eveleth*	L, 29-22
2/5/32	@ Virginia J.C.*	L, 38-34
2/13/32	UM-Duluth*	L, 27-18
3/4/32	@ St. Cloud*	L, 41-24

### 1932-33 8-6/5-1 NIC

DATE	OPPONENT	SCORE
12/3/32	@ Eveleth	W, 44-42 (OT)
12/9/32	Virginia J.C.	L, 28-25
12/10/32	Itasca-Coleraine J.C.*	W, 47-28
12/18/32	Crookston	W, 63-18
1/7/33	Winona*	W, 43-34 (OT)
1/14/33	Moorhead*	L, 42-27
1/20/33	UM-Duluth*	W, 31-26
1/21/33	St. Cloud*	W, 45-39
1/27/33	Mankato	L, 24-23

1/28/33	@ Itasca-Coleraine J.C.*	L, 40-34
1/30/33	Crookston	W, 58-16
2/18/33	Mankato	L, 45-19
2/27/33	St. Cloud	L, 42-38
3/4/33	UM-Duluth*	W, 29-28

### 1933-34 2-13/1-7 NIC

DATE	OPPONENT	SCORE
12/9/33	@ Virginia J.C.	L, 55-25
12/14/33	Superior	L, 43-33
12/20/33	@ Crookston	W, 47-19
1/6/34	Eveleth	L, 34-26
1/12/34	@ Winona*	L, 19-18
1/13/34	@ Mankato	L, 30-18
1/19/34	@ St. Cloud*	L, 45-25
1/20/34	@ Moorhead*	L, 30-24
1/26/34	@ Superior	L, 47-21
1/27/34	@ UM-Duluth*	L, 35-24
2/3/34	Winona*	W, 34-33 (OT)
1/20/34	Moorhead*	L, 38-27
2/16/34	Itasca-Coleraine J.C.*	L, 39-11
2/17/34	UM-Duluth*	L, 46-23
2/23/34	Mankato	L, 35-23

### \*NIC games

### 1934-35 1-9/0-5 NIC

DATE	OPPONENT	SCORE
12/15/34	@ Itasca-Coleraine J.C.	L, 41-36
12/19/34	Mankato	W, 35-27
1/5/35	Itasca-Coleraine J.C.	L, 28-26
1/11/35	@ Winona*	L, 31-26
1/12/35	@ Mankato	L, 61-29
1/19/35	St. Cloud*	L, 38-16
1/26/35	UM-Duluth*	L, 40-19
2/9/35	Moorhead*	L, 58-34
2/16/35	@ UM-Duluth*	L, 41-27
2/22/03	@ Moorhead	L, 44-21

### \*NIC games

### 1935-36 5-6/2-4 NIC

DATE	OPPONENT	SCORE
11/26/35	@ Itasca-Coleraine J.C.	W, 55-29
12/11/35	Itasca-Coleraine J.C.	L, 27-26
12/19/35	Mankato	W, 45-37
1/11/36	Winona*	W, 42-27
1/18/36	@ Moorhead*	L, 34-30
1/25/36	UM-Duluth*	L, 39-35
2/1/36	St. Cloud*	L, 58-38
2/8/36	Moorhead*	W, 43-40
2/14/36	@ St. Cloud*	L, 48-38
2/15/36	@ Mankato	L, 45-36
2/22/36	@ UM-Duluth	W, 50-34

### \*NIC games

### 1936-37 4-12/2-6 NIC

DATE	OPPONENT	SCORE
11/27/36	@ Virginia	L, 26-15
12/4/36	@ Hibbing	L, 33-30
12/5/36	@ Itasca-Coleraine J.C.	L, 25-24
12/12/36	Hibbing	W, 37-22
12/17/36	Winona*	L, 46-40
1/8/37	@ Mankato	L, 53-25
1/9/37	@ Winona*	L, 35-34
1/14/37	Moorhead*	W, 54-37
1/16/37	Virginia	L, 43-39
1/23/37	@ UM-Duluth*	L, 43-25
1/30/37	St. Cloud*	W, 51-49
2/4/37	Itasca-Coleraine J.C.	L, 47-46
2/6/37	@ Moorhead*	L, 32-29
2/12/37	Mankato	W, 53-35
2/20/37	UM-Duluth*	L, 45-37
2/27/37	@ St. Cloud*	L, 34-33

### \*NIC games

### 1937-38 8-7/2-5 NIC

DATE	OPPONENT	SCORE
11/26/37	@ Virginia	L, 23-18
11/27/37	@ Itasca-Coleraine J.C.	W, 40-28
12/4/37	Concordia	W, 42-39
12/11/37	Winona*	L, 34-32
12/20/37	Eveleth	W, 51-22
1/8/38	Virginia	L, 37-36
1/12/38	@ St. Cloud*	W, 48-45 (OT)
1/15/38	@ Moorhead*	L, 39-33
1/22/38	UM-Duluth*	L, 51-43
1/29/38	@ Eveleth	W, 33-32
2/4/38	@ St. Cloud*	L, 44-31
2/5/38	@ Mankato	W, 35-34
2/12/38	Itasca-Coleraine J.C.	W, 46-41

2/19/38	@ UM-Duluth*	L, 41-36
2/26/38	Moorhead*	W, 55-43

### \*NIC games

### 1938-39 6-8/3-4 NIC

DATE	OPPONENT	SCORE
11/22/38	@ Itasca-Coleraine J.C.	W, 35-27
11/23/38	@ Virginia	L, 35-31
12/9/38	@ Winona*	L, 44-40
12/10/38	@ St. Cloud*	W, 34-30
12/15/38	@ Eveleth	L, 39-32
1/7/39	Virginia	L, 42-36
1/12/39	Mankato	L, 50-36
1/21/39	UM-Duluth*	W, 31-27
1/27/39	@ Moorhead*	L, 49-48 (OT)
2/4/39	Itasca-Coleraine J.C.	W, 48-33
2/18/39	Moorhead*	W, 50-34
2/24/39	@ UM-Duluth*	L, 46-45 (OT)
3/2/39	St. Cloud*	L, 53-43
3/4/39	Eveleth	W, 44-35

### \*NIC games

### 1939-40 13-4/6-1 NIC (1<sup>st</sup>)

DATE	OPPONENT	SCORE
11/27/39	@ Virginia	L, 43-26
12/2/39	North Dakota	W, 40-34
12/9/39	St. John's	W, 41-34
12/15/39	Winona*	W, 43-31
12/18/39	Mayville	W, 40-32
1/6/40	Moorhead*	W, 49-42
1/13/40	Virginia	L, 39-38
1/20/40	@ UM-Duluth*	L, 34-29
1/26/40	@ St. Cloud*	W, 47-37
1/27/40	@ Mankato	W, 37-26
2/2/40	@ Moorhead*	W, 36-31
2/9/40	Mankato	W, 38-27
2/16/40	UM-Duluth*	W, 40-21
2/19/40	@ Eveleth	W, 52-45
2/27/40	St. Cloud*	W, 44-26
3/2/40	Eveleth	W, 38-32
3/11/40	Appalachian State (N.C.)	L, 43-34

### \*NIC games

### ^N.A.I.B. Tournament at Kansas City, MO

### 1940-41 17-5/4-2 NIC

DATE	OPPONENT	SCORE
------	----------	-------



# 2003-04 BEMIDJI STATE MEN'S BASKETBALL

## YEAR-BY-YEAR RESULTS

2/20/42	Mankato	W, 38-36
2/27/42	UM-Duluth*	W, 30-20
2/28/42	@ Virginia	W, 35-32
3/10/42	Panzer College^	W, 46-37
3/11/42	San Diego State^	W, 41-32
3/12/42	Central State (MO)^	L, 46-32

\*NIC games  
&Moorhead Tournament  
^N.A.I.B Tournament at Kansas City, MO

**1942-43 10-4/5-2 NIC**  
**Head Coach Jim Witham**

DATE	OPPONENT	SCORE
12/12/42	Concordia	L, 36-25
12/14/42	Hamline	L, 44-28
12/17/42	@ UM-Duluth*	W, 39-30
12/18/42	@ Itasca	W, 65-38
1/8/43	Duluth Coast Guard	W, 44-39
1/15/43	@ Mankato	W, 32-28
1/23/43	Winona*	W, 41-39
1/30/43	@ Concordia	W, 33-32
1/29/43	@ Moorhead*	L, 59-42
2/2/43	Itasca-Colearaine J.C.	W, 63-26
2/6/43	@ UM-Duluth*	W, 37-23
2/12/43	Moorhead*	W, 46-45
2/19/43	St. Cloud*	L, 38-33
2/26/43	UM-Duluth*	W, 41-33

\*NIC games

**1943-44 6-3**  
**Head Coach Jim Witham**

DATE	OPPONENT	SCORE
12/4/43	Bagley	W, 45-23
12/7/43	Walker	W, 56-17
12/9/43	@ Concordia	L, 39-34
12/14/43	@ Wadena	W, 37-33
12/17/43	@ International Falls	L, 43-27
1/6/44	Concordia	W, 43-40
1/15/44	@ ND Agricultural	L, 53-32
1/22/44	ND Agricultural College	W, 52-37
2/5/44	Jamestown	W, 43-32

\*Shortened because of WWII

**1944-45 10-4**  
**Head Coach H.J. Erickson**

DATE	OPPONENT	SCORE
12/1/44	Moorhead	W, 38-20
12/8/44	UM-Duluth	W, 38-26
12/11/44	@ Gustavus Adolphus	L, 61-43
12/18/44	@ Winona	W, 65-47
12/19/44	@ Mankato	L, 51-41
1/11/45	@ Moorhead	W, 43-25
1/16/45	Mankato	W, 50-38
1/18/45	@ Mayville	W, 56-53
1/26/45	Superior	W, 36-14
2/1/45	St. Cloud	W, 45-21
2/8/45	Mayville	W, 54-45
2/17/45	Hamline	L, 56-32
2/23/45	@ St. Cloud	W, 53-22
2/24/45	@ Hamline	L, 61-32

**1945-46 13-2**  
**Head Coach H.J. Erickson**

DATE	OPPONENT	SCORE
12/7/45	Moorhead*	W, 54-36
12/14/45	UM-Duluth*	W, 43-29
1/9/46	North Dakota	W, 37-36
1/10/46	@ Moorhead*	W, 44-35
1/12/46	Wahpeton (ND)	W, 47-34
1/18/46	Winona*	W, 43-35
1/22/46	@ Mayville	W, 52-44
1/26/46	North Dakota	W, 48-45
2/1/46	St. Cloud*	L, 42-41
2/4/46	@ Michigan Tech	W, 57-33
2/5/46	@ Northland	W, 45-37
2/15/46	@ St. Cloud*	W, 52-44
2/16/46	@ Wahpeton (ND)	W, 53-45
2/20/46	Mankato*	L, 38-36
2/28/46	Michigan Tech	W, 51-4

\*NIC games

**1946-47 10-7**  
**Head Coach Rueben Frost**

DATE	OPPONENT	SCORE
12/3/46	Mayville	W, 54-42
12/5/46	Univ. of MN "B-team"	W, 41-39
12/9/46	@ Wahpeton (ND)	W, 50-44
12/10/46	@ North Dakota	L, 46-31
12/14/46	UM-Duluth*	W, 50-46
12/19/46	Northland	W, 45-36
1/10/47	UM-Duluth*	L, 47-40
1/14/47	North Dakota	W, 55-43
1/17/47	Moorhead*	W, 53-43
1/25/47	Winona*	W, 61-42
1/31/47	@ St. Cloud*	L, 47-46

2/1/47	Moorhead*	L, 55-45
2/7/47	@ St. Cloud*	W, 48-40
2/11/47	North Dakota	W, 54-41
2/14/47	Mankato*	L, 62-47
2/21/47	@ Winona*	L, 62-50
2/22/47	@ Mankato*	L, 60-30

\*NIC games

**1947-48 14-5**  
**Head Coach Stan Hall**

DATE	OPPONENT	SCORE
11/25/47	Univ. of MN "B-team"	W, 56-45
12/5/47	Manitoba	W, 44-34
12/6/47	@ Northland	W, 69-67
12/13/47	UM-Duluth*	W, 62-47
12/16/47	@ North Dakota	L, 57-53
12/19/47	@ Mayville	W, 72-52
1/9/48	@ Manitoba	L, 43-38
1/10/48	@ UM-Duluth*	L, 60-55
1/16/48	@ Mankato*	L, 59-52
1/17/48	@ Winona*	W, 50-33
1/20/48	Northland	W, 46-40
1/24/48	Mankato*	W, 49-47
1/26/48	North Dakota	W, 47-45
1/30/48	St. Cloud*	W, 53-46
2/6/48	@ Moorhead*	W, 69-56
2/7/48	@ St. Cloud*	L, 59-57
2/13/48	Winona*	W, 49-38
2/21/48	Valley City	W, 77-69
2/23/48	Moorhead*	W, 60-52

\*NIC games

**1948-49 13-8**  
**Head Coach Stan Hall**

DATE	OPPONENT	SCORE
11/26/48	@ Valley City	L, 56-50
12/3/48	Mayville	W, 54-49
12/10/48	Luther College	W, 56-54
12/15/48	Valley City	W, 66-63
12/18/48	@ Augsburg	W, 45-43
12/20/48	@ Chicago	L, 47-40
12/29/48	All-Stars	W, 63-57
1/1/49	Jamestown	W, 58-50
1/4/49	Augsburg	W, 53-35
1/8/49	@ UM-Duluth*	L, 71-45
1/14/49	Moorhead*	L, 72-67
1/18/49	@ Superior	L, 60-50
1/22/49	Winona*	W, 48-39
1/29/49	@ Moorhead	L, 68-59
1/31/49	@ St. Cloud	W, 68-59
2/5/49	St. Cloud	W, 68-59
2/8/49	Superior	W, 61-58
2/14/49	Mankato	L, 58-43
2/18/49	@ Winona*	W, 60-54
2/19/49	@ Mankato*	L, 80-51
2/25/49	UM-Duluth	L, 60-59 (OT)

\*NIC games

**1949-50 14-10/4-4 NIC**  
**Head Coach Stan Hall**

DATE	OPPONENT	SCORE
12/2/49	@ Jamestown	W, 61-38
12/3/49	@ Mayville	L, 72-67
12/5/49	Valley City St.	W, 64-63
12/9/49	Wahpeton (ND)	W, 68-43
12/13/49	Mayville St.	W, 54-49
12/15/49	@ Luther	L, 55-52
12/16/49	@ Upper Iowa	W, 97-69
12/19/49	vs. Carthage^	W, 63-44
12/20/49	@ Illinois College^	L, 63-49
12/28/49	All-Stars	W, 50-45
12/30/49	Macalester	W, 68-61
1/7/50	*St. Cloud	L, 56-45
1/10/50	UW-Superior	L, 59-50
1/14/50	@ Moorhead	L, 61-57
1/20/50	@ Mankato State	L, 71-61
1/21/50	@ Winona	W, 60-56
1/27/50	Manitoba	W, 77-54
2/3/50	*Moorhead	W, 65-53
2/7/50	@ UW-Superior	L, 50-37
2/11/50	*Winona	W, 54-52
2/14/50	@ St. Cloud	L, 66-55
2/18/50	Mankato	L, 57-45
2/24/50	Stout Institute	W, 61-58
3/4/50	@ Manitoba	W, 56-51

\*NIC games  
^Played in Jacksonville, IL

**1950-51 17-3 / 6-2 NIC**  
**Head Coach Stan Hall**

DATE	OPPONENT	SCORE
12/1/50	Jamestown	W, 82-53
12/2/50	Westmar (IA)	W, 66-38
12/8/50	Mayville	W, 71-47
12/9/50	Manitoba	W, 77-35

12/13/50	Valley City	W, 74-54
12/16/50	Macalester	L, 87-51
12/20/50	Wahpeton	W, 71-50
12/21/50	@ Mayville	W, 77-35
12/29/50	vs. Mayville^	W, 83-53
12/30/50	vs. Concordia^	W, 61-48
1/6/51	@ *St. Cloud	W, 52-49
1/12/51	*Moorhead	W, 67-28
1/19/51	*Mankato	L, 59-53
1/26/51	*Winona	W, 58-53
2/2/51	@ *Winona	L, 61-59
2/3/51	@ *Mankato	W, 49-47
2/10/51	@ *Moorhead	W, 56-43
2/15/51	*St. Cloud	W, 61-54
2/24/51	@ Stout Institute	W, 76-67
2/23/51	*Michigan Tech	W, 92-58

\*NIC games  
^Played at Moorhead Tournament

**1951-52 17-3/7-1 NIC**  
**Head Coach Stan Hall**

DATE	OPPONENT	SCORE
12/1/51	@ UM-Duluth	L, 58-55
12/4/51	UW-Stout	W, 78-45
12/7/51	Northland	W, 74-51
12/10/51	Valley City	W, 87-53
12/14/51	*UM-Duluth	W, 62-47
12/17/51	Mayville	W, 91-45
12/19/51	@ Wahpeton (ND)	W, 79-62
12/20/51	@ Westmar	W, 68-58
1/4/52	Manitoba	W, 72-27
1/11/52	*St. Cloud	W, 68-65
1/19/52	@ Moorhead	W, 67-47
1/24/52	@ Northland	W, 73-53
1/25/52	@ Michigan Tech	W, 66-56
2/2/52	*Winona	W, 86-52
2/8/52	@ Winona	W, 59-46
2/9/52	@ Mankato State	L, 82-63
2/15/52	*Mankato State	W, 73-58
2/22/52	*Moorhead	W, 90-56
2/29/52	@ *St. Cloud	W, 67-61
3/6/52	Hamline^	L, 104-75

\*NIC games  
^Played at Minneapolis Armory

**1952-53 15-4/10-4 NIC**  
**Head Coach Stan Hall**

DATE	OPPONENT	SCORE
12/5/52	Jamestown	W, 77-62
12/7/52	@ Mayville	L, 77-75
12/10/52	@ Eau Claire	W, 63-58
12/11/52	@ Bethel	W, 86-62
12/16/52	Wahpeton (ND)	W, 68-51
12/17/52	@ Valley City	W, 83-73
12/19/52	@ Gustavus	L, 60-53
12/28/52	Luther^	W, 86-83
12/29/52	Mankato^	W, 76-62
1/9/53	*St. Cloud	W, 74-54
1/12/53	UM-Duluth	W, 83-69
1/15/53	@ Moorhead	W, 76-61
1/19/53	Bethel	W, 82-51
1/23/53	@ Mankato	W, 65-62
1/30/53	*Winona	W, 80-59
2/6/53	@ *Winona	L, 67-59
2/13/53	Mankato	L, 63-53
2/20/53	*Moorhead	W, 81-77
2/27/53	@ St. Cloud	W, 101-92

\*NIC games  
^Played at Bemidji State Tournament

**1953-54 15-4 / 6-3 NIC**  
**Head Coach Stan Hall**

DATE	OPPONENT	SCORE
12/5/53	Jamestown	W, 77-62
12/10/53	@ UW-Eau Claire	W, 63-58
12/11/53	@ Bethel	W, 86-62
12/16/53	@ Wahpeton (ND)	W, 68-51
12/17/53	@ Valley City	W, 83-73
12/19/53	Gustavus Adolphus	L, 60-53
12/29/53	Luther^	W, 86-83
12/29/53	Mankato^	W, 76-62
1/9/54	St. Cloud	W, 74-54
1/12/54	*UM-Duluth	W, 83-69
1/15/54	@ Moorhead	W, 76-61
1/18/54	Bethel	W, 82-51
1/23/54	@ Mankato	W, 65-62
1/30/54	*Winona	W, 80-59
2/6/54	@ *Winona	L, 67-59
2/13/54	Mankato	L, 63-53
2/20/54	*Moorhead	W, 81-77
2/27/54	@ St. Cloud	W, 101-92
3/2/54	Mankato#	L, 62-53

\*NIC games  
^Played at Beaver Invitational  
#Played in St. Cloud, Minn.

**1954-55 5-16 / 1-7 NIC**  
**Head Coach Harry Fritz**

DATE	OPPONENT	SCORE
12/4/54	@Luther	L, 77-53
12/6/54	@River Falls	L, 90-69
12/8/54	Mayville	L, 92-78
12/11/54	@ Superior	L, 74-63
12/15/54	Wahpeton (ND)	W, 64-50
12/21/54	Emporia	W, 63-48
12/28/54	Eau Claire^	L, 102-74
12/29/55	Moorhead#	L, 80-69
1/5/55	Mayville#	L, 84-70
1/8/55	@ *St. Cloud	L, 90-76
1/10/55	@ Bethel	W, 90-82
1/22/55	Mankato	L, 91-81
1/25/55	@ *Duluth	L, 88-74
1/28/55	@ *Winona	L, 79-75
1/19/55	@ Lacrosse	L, 87-65
2/4/55	*Winona	W, 82-73
2/8/55	@ *Moorhead	L, 70-56
2/11/55	Bethel	W, 100-75
2/14/55	@ Mankato	L, 78-63
2/23/55	*Moorhead	L, 53-46
2/25/55	*St. Cloud	L, 72-69

\*NIC games  
^Played in Ada, N.D.  
#Played at Beaver Invitational

**1955-56 9-13 / 3-5 NIC**  
**Head Coach Harry Fritz**

DATE	OPPONENT	SCORE
11/28/55	Bethel	W, 99-68
12/2/55	@Michigan Tech	L, 77-71
12/3/55	@N. Michigan	L, 93-87
12/9/55	Superior	L, 83-77
12/16/55	Mayville	L, 84-66
12/21/55	@ Valley City	L, 92-91
12/28/55	Augsburg^	L, 94-71
12/29/55	St. Cloud^	L, 92-67
1/9/56	U of Manitoba	W, 84-72
1/14/56	@ *Winona	W, 85-78
1/16/56	Wahpeton (ND)	W, 100-62
1/21/56	@ Mankato	L, 86-70
1/27/56	*Winona	W, 59-54
2/3/56	Northland	W, 78-68
2/4/56	@ Bethel	L, 77-72
2/7/56	@ *Moorhead	L, 87-67
2/10/56	*St. Cloud	L, 71-70
2/13/56	@ Northland	W, 95-84
2/18/56	Mankato	L, 81-67
2/24/56	@ *St. Cloud	L, 92-66
2/28/56	*Moorhead	W, 92-63
3/3/56	@ Manitoba	W, 101-83

\*NIC games  
^Beaver Invitational

**1956-57 17-7 / 7-3 NIC (1st)**  
**Head Coach Harry Fritz**

DATE	OPPONENT	SCORE
11/24/56	Manitoba	W, 69-63
11/26/56	Bethel	W, 94-74
11/27/56	@ St. Thomas	L, 72-64
12/1/56	@ Superior	W, 78-65
12/8/56	Michigan Tech*	W, 84-68
12/11/56	Superior	L, 72-66
12/14/56	Jamestown	W, 72-53
12/19/56	Valley City	W, 79-77
12/20/56	@ Wahpeton (ND)	W, 89-62
12/28/56	Augsburg^	L, 71-57
12/29/56	St. John's^	W, 70-69

# BEMIDJI STATE MEN'S BASKETBALL



## 2003-04

### YEAR-BY-YEAR RESULTS

12/28/57	Taylor College <sup>^</sup>	W, 72-67
1/7/58	Wahpeton (ND)	W, 70-56
1/11/58	St. Thomas	L, 72-65
1/17/58	Mankato*	W, 69-55
1/20/58	St. Cloud*	L, 76-47
1/25/58	@ Mankato*	L, 81-65
1/27/58	Superior	W, 85-72
1/31/58	Winona*	L, 68-55
2/1/58	Macalester	L, 76-61
2/4/58	@ Moorhead*	L, 92-81
2/7/58	Jamestown	W, 83-62
2/15/58	@ St. Cloud*	L, 66-62
2/22/58	@ Winona*	L, 75-74
3/1/58	Moorhead*	W, 83-65

\*NIC games  
^Played in Beaver Invitational

#### 1958-59 14-8 / 5-4 NIC (2<sup>nd</sup>)

<b>Head Coach Jack Vinje</b>		
DATE	OPPONENT	SCORE
11/29/58	@ Aberdeen	L, 78-55
12/3/58	Michigan Tech	W, 81-78
12/4/58	Mayville	W, 84-70
12/6/58	St. John's	W, 111-87
12/9/58	Superior	W, 88-82
12/12/58	UM-Duluth	L, 70-76
12/17/58	NW Missouri	L, 67-63 (OT)
12/29/58	St. Olaf <sup>^</sup>	W, 65-60
12/30/58	Luther <sup>^</sup>	W, 91-76
1/6/59	Wahpeton (ND)	W, 95-61
1/9/59	Jamestown	W, 71-60
1/16/59	Mankato*	L, 85-84
1/24/59	@ St. Cloud*	L, 86-65
1/27/59	@ Jamestown	W, 71-60
2/2/59	@ Mankato*	L, 75-72
1/30/59	Winona*	W, 81-79
2/7/59	Winona*	W, 92-81
2/13/59	St. Cloud*	W, 64-62
2/17/59	@ Moorhead*	L, 88-87 (OT)
2/21/59	Moorhead*	W, 75-64
2/23/59	@ Michigan Tech*	W, 73-72
2/24/59	@ Superior	L, 70-63

\*NIC games  
^Played in Beaver Invitational

#### 1959-60 13-8 / 6-4 NIC

<b>Head Coach Jack Vinje</b>		
DATE	OPPONENT	SCORE
11/28/59	@ St. John's	W, 99-72
12/4/59	@ Superior	L, 66-65
12/11/59	Wahpeton (ND)	W, 60-56
12/16/59	@ Moorhead*	W, 83-62
12/18/59	Northern (SD) State	W, 78-48
12/19/59	Macalester	W, 84-70
12/28/59	St. Olaf <sup>^</sup>	L, 67-64
12/29/59	Luther <sup>^</sup>	L, 73-62
1/4/60	North Dakota	W, 74-51
1/5/60	@ Mayville	W, 110-86
1/9/60	St. Cloud*	L, 70-69
1/16/60	Winona*	W, 104-84
1/22/60	Michigan Tech*	W, 88-75
1/29/60	@ Michigan Tech*	W, 86-50
1/30/60	@ UM-Duluth	L, 82-74
2/6/60	@ Mankato*	L, 104-76
2/8/60	@ Winona*	W, 73-70
2/12/60	Moorhead*	W, 82-69
2/15/60	@ St. Cloud*	L, 80-78 (OT)
2/19/60	Superior	W, 97-90
2/27/60	Mankato*	L, 88-80

\*NIC games  
^Played in Beaver Invitational

#### 1960-61 5-19 / 2-8 NIC (5<sup>th</sup>)

<b>Head Coach Jack Vinje</b>		
DATE	OPPONENT	SCORE
11/26/60	@ Northern (SD) State	L, 84-51
12/1/60	@ North Dakota	L, 80-71
12/3/60	@ Michigan Tech*	W, 75-68
12/5/60	UM-Duluth	L, 79-74
12/9/60	Moorhead*	L, 69-53
12/12/60	@ Superior	L, 106-72
12/17/60	Concordia	L, 96-79
12/19/60	@ North Dakota	L, 83-63
12/28/60	St. Thomas <sup>^</sup>	L, 69-55
12/29/60	St. Olaf <sup>^</sup>	L, 73-72
1/2/61	North Dakota	L, 85-73
1/3/61	Mayville	W, 74-73
1/6/61	@ Mankato*	L, 74-63
1/7/61	@ Bethel	W, 83-68
1/9/61	@ Macalester	L, 85-66
1/14/61	@ St. Cloud*	L, 86-70
1/17/61	St. John's	W, 67-64
1/20/61	Mankato*	L, 71-59
1/24/61	Superior	L, 74-56
1/27/61	@ Moorhead*	L, 73-57

2/4/61	@ Winona*	L, 78-66
2/10/61	Winona*	L, 79-71
2/18/61	Michigan Tech*	W, 84-73
2/25/61	St. Cloud*	L, 95-81

\*NIC games  
^Played in Beaver Invitational

#### 1961-62 11-10 / 6-4 NIC (2<sup>nd</sup>)

<b>Head Coach Jack Vinje</b>		
DATE	OPPONENT	SCORE
11/25/61	Northern (SD) State	L, 79-73
12/1/61	@ North Dakota State	W, 61-56
12/2/61	@ North Dakota	L, 79-75
12/5/61	@ Mayville	L, 75-70
12/8/61	Michigan Tech*	W, 72-70
12/15/61	@ Mankato*	L, 71-61
12/18/61	N.E. Oklahoma	L, 80-72
12/28/61	St. John's <sup>^</sup>	W, 77-49
12/29/61	Stout Institute <sup>^</sup>	W, 71-55
1/6/62	Bethel	W, 81-54
1/8/62	@ Moorhead*	L, 65-54
1/9/62	@ Valley City	L, 82-78
1/13/62	@ St. Cloud*	L, 72-65
1/20/62	@ Michigan Tech*	W, 66-65
1/23/62	Northland	W, 64-57
1/27/62	Moorhead*	W, 73-65
2/3/62	Winona*	W, 81-74
2/10/62	@ Winona*	L, 85-82
2/14/62	Superior	L, 91-82
2/17/62	St. Cloud*	W, 62-60 (OT)
2/24/62	Mankato*	W, 58-55

\*NIC games  
^Played in Beaver Invitational

#### 1962-63 13-9 / 5-5 NIC

<b>Head Coach Zeke Hogeland</b>		
DATE	OPPONENT	SCORE
11/30/62	Bethel	W, 69-58
12/3/62	@ Concordia	L, 86-56
12/4/62	Mayville	W, 84-56
12/7/62	@ Michigan Tech*	L, 81-67
12/8/62	@ Northland	W, 97-78
12/14/62	@ Mankato*	L, 82-74
12/15/62	@ Iowa College	L, 81-70
12/28/62	Gustavus Adolphus <sup>^</sup>	W, 76-74
12/29/62	UM-Duluth <sup>^</sup>	L, 71-45
1/4/63	@ Superior	L, 83-72
1/7/63	Moorhead*	W, 83-71
1/9/63	Valley City	W, 71-66
1/12/63	@ St. Cloud*	L, 99-74
1/18/63	*Winona	W, 83-68
1/19/63	*Mankato	L, 91-79
1/24/63	North Dakota	W, 75-72
1/26/63	@ Moorhead	W, 62-59
1/29/63	UW-Superior	W, 71-67
2/2/63	*St. Cloud St.	W, 54-50
2/9/63	@ Winona*	L, 76-70 (OT)
2/16/63	@ Manitoba	W, 87-57
2/23/63	*Michigan Tech	W, 73-71

\*NIC games  
^Played in Beaver Invitational

#### 1963-64 8-14 / 3-7 NIC

<b>Head Coach Zeke Hogeland</b>		
DATE	OPPONENT	SCORE
11/30/63	Northern St.	W, 95-67
12/3/63	@ Valley City St.	W, 80-71
12/7/63	Concordia	L, 72-70
12/14/63	@ Mayville St.	W, 74-61
12/16/63	Michigan Tech	W, 87-70
12/20/63	@ Montana State	L, 80-70
12/21/63	@ Montana College	L, 73-52
12/27/63	North Dakota <sup>^</sup>	L, 72-64
12/28/63	Augsburg <sup>^</sup>	L, 82-73
1/4/64	*Mankato State	L, 62-61
1/10/64	@ Michigan Tech	W, 91-76
1/11/64	@ Northern Michigan	L, 82-68
1/17/64	*Moorhead St.	L, 76-72
1/25/64	@ *St. Cloud St.	L, 116-78
1/31/64	*Winona St.	W, 85-71
2/7/64	@ Macalester	L, 106-84
2/8/64	@ Bethel	W, 105-81
2/14/64	@ *Mankato State	L, 104-79
2/15/64	@ *Winona St.	L, 98-72
2/21/64	Manitoba	W, 104-46
2/22/64	@ Moorhead St.	L, 73-65
2/29/64	*St. Cloud St.	L, 77-72

\*NIC games  
^Played in Beaver Invitational

#### 1964-65 10-11 / 5-6 NIC

<b>Head Coach Zeke Hogeland</b>		
DATE	OPPONENT	SCORE
11/28/64	@ Northern (SD) State	L, 67-61
12/5/64	Mayville St.	W, 78-66

12/7/64	Valley City St.	W, 102-84
12/9/64	@ North Dakota	L, 101-78
12/12/64	@ St. John's	L, 77-61
12/18/64	Montana St.	L, 88-70
12/19/64	Montana College	L, 81-75
12/29/64	Morningside <sup>^</sup>	W, 77-73
12/30/64	Lincoln <sup>^</sup>	W, 82-76
1/5/65	@ Moorhead St.	L, 71-56
1/9/65	*St. Cloud St.	L, 72-65
1/16/65	@ Michigan Tech	W, 95-82
1/18/65	@ Northland	W, 101-85
1/23/65	*Mankato State	W, 86-75
1/29/65	@ *St. Cloud St.	L, 96-68
2/6/65	*Winona St.	W, 110-65
2/12/65	*Michigan Tech	W, 95-78
2/16/65	*Moorhead St.	L, 92-74
2/20/65	@ Mankato State	L, 107-91
2/22/65	@ *UM-Morris	W, 104-95
2/27/65	@ *Winona St.	L, 94-82

\*NIC games  
^Played in Beaver Invitational

#### 1965-66 15-7

<b>Head Coach Zeke Hogeland</b>		
DATE	OPPONENT	SCORE
11/22/65	*UM-Morris	W, 76-75
12/1/65	@*UM-Duluth	L, 84-79
12/3/65	St. John's	W, 84-70
12/7/65	@ Mayville	W, 93-62
12/11/65	Northland	W, 105-96
12/29/65	Concordia <sup>^</sup>	W, 84-73
12/30/65	Moorhead <sup>^</sup>	W, 82-65
1/7/66	*Moorhead St.	W, 56-45
1/10/66	@Concordia	W, 78-71
1/15/66	@*St. Cloud St.	L, 82-75
1/18/66	North Dakota	L, 91-76
1/22/66	@ Michigan Tech	W, 85-71
1/28/66	*Mankato State	W, 91-86
1/29/66	*Winona St.	L, 79-77
2/4/66	St. Cloud	L, 89-61
2/7/66	@ Valley City	W, 72-68
2/8/66	Macalester	W, 84-76
2/11/66	@*UM-Morris	L, 85-71
2/15/66	@*Moorhead St.	L, 67-63
2/19/66	Michigan Tech	W, 85-60
2/25/66	@*Winona St.	W, 77-73
2/26/66	@*Mankato State	W, 83-67

\*NIC games  
^Played in Red River Classic @ Moorhead

#### 1966-67 19-5/12-0 NIC

<b>Head Coach Zeke Hogeland</b>		
DATE	OPPONENT	SCORE
11/22/66	Mayville St.	W, 98-87
12/1/66	UM-Duluth	W, 85-63
12/3/66	Valley City St.	W, 80-64
12/9/66	@ South Dakota	L, 83-73
12/10/66	@ SCI	L, 84-67
12/17/66	@ Augustana (SD)	W, 95-86
12/28/66	Jamestown <sup>^</sup>	W, 97-77
12/29/66	Northern St. <sup>^</sup>	L, 88-76
1/3/67	@ Northland	L, 102-98
1/7/67	@ *St. Cloud St.	W, 61-59
1/10/67	Ellendale	W, 95-51
1/14/67	@ Michigan Tech	W, 90-77
1/20/67	*Winona St.	W, 89-70
1/21/67	*Mankato State	W, 85-72
1/28/67	*St. Cloud St.	W, 56-52
2/4/67	*UM-Morris	W, 60-57
2/7/67	@ Moorhead St.	W, 72-65
2/9/67	Bethel	W, 83-72
2/11/67	*Michigan Tech	W, 79-72
2/14/67	@ UM-Morris	W, 70-64
2/17/67	@ *Mankato State	W, 72-69
2/18/67	@ *Winona St.	W, 78-71
2/25/67	*Moorhead St.	W, 79-68
3/7/67	St. Thomas	L, 73-64

\*NIC games  
^Northern State Invitational played in Aberdeen, S.D.

#### 1967-68 11-11

<b>Head Coach Dave Hutchins</b>		
DATE	OPPONENT	SCORE
11/27/67	Mayville St.	L, 74-58
11/30/67	Northland	W, 91-53
12/5/67	Ellendale	W, 73-70
12/7/67	Valley City St.	L, 74-71
12/16/67	*UM-Morris	L, 91-64
12/28/67	Minot St. <sup>^</sup>	W, 86-82
12/29/67	Mayville St. <sup>^</sup>	L, 85-84
1/5/68	*Michigan Tech	W, 82-76
1/12/68	@ *Winona St.	L, 69-61
1/13/68	@ Mankato State	W, 78-76
1/19/68	*Winona St.	L, 88-74

1/20/68	Mankato State	L, 66-62
1/27/68	@ *Michigan Tech	W, 87-86
2/3/68	*Moorhead St.	W, 61-49
2/5/68	@ Valley City	L, 81-68 (OT)
2/7/68	Northland	W, 85-64
2/10/68	Augustana	W, 108-94
2/12/68	@ Bethel	W, 83-73
2/17/68	St. Cloud	L, 99-58
2/20/68	@ Moorhead St.	W, 90-86
2/24/68	UM-Morris	L, 71-66
2/27/68	@ St. Cloud	L, 78-58

\*NIC games  
^Mayville Invitational played in Mayville, N.D.

#### 1968-69 7-15

<b>Head Coach Dave Hutchins</b>		
DATE	OPPONENT	SCORE
11/21/68	Valley City	W, 74-60
11/30/68	@ Superior	L, 66-65
12/3/68	Mayville	L, 82-67
12/5/68	Ellendale	W, 94-74
12/6/68	Gustavus Adolphus <sup>^</sup>	L, 70-64
12/7/68	Southwest St. <sup>^</sup>	L, 74-60
12/14/68	@ North Dakota State	L, 88-80
12/26/68	Eastern Michigan#	L, 93-62
12/27/68	St. John's#	L, 85-82
12/28/68	Lincoln (PA)#	L, 79-65
1/3/69	Mankato State	W, 72-68
1/4/69	Winona State	L, 67-65
1/11/69	*UM-Morris	L, 73-61
1/17/69	@ *Winona St.	L, 64-38
1/18/69	@ *Mankato State	W, 62-56
1/25/69	*Michigan Tech	W, 91-72
1/31/69	*St. Cloud St.	L, 47-44
2/1/69	@ *UM-Morris	W, 73-72
2/8/69	@ *Moorhead St.	L, 79-67
2/15/69	Moorhead St.	L, 76-56
2/21/69	@ *Michigan Tech	L, 92-88
2/22/69	@ Northland	W, 98-72

\*NIC games  
^Southwest Invitational played in Marshall, Minn.  
#Granite City Invitational played in St. Cloud, Minn.

\*NIC games  
^Southwest Invitational played in Marshall, Minn.  
#Granite City Invitational played in St. Cloud, Minn.

#### 1969-70 17-8 / 8-2 NIC

<b>Head Coach Dave Hutchins</b>		
DATE	OPPONENT	SCORE
12/1/69	UW-Superior	W, 88-57
12/2/69	Mayville	W, 71-68
12/5/69	Northland	W, 100-65
12/6/69	@ UM-Duluth	W, 60-58
12/10/69	North Dakota State	L, 70-66



# 2003-04 BEMIDJI STATE MEN'S BASKETBALL

## YEAR-BY-YEAR RESULTS

1/23/71	@ Michigan Tech*	L, 91-67
1/26/71	St. Cloud St.*	L, 76-67
1/30/71	Southwest St.*	W, 65-61
2/2/71	@ St. Cloud St.*	L, 67-64
2/12/71	Michigan Tech*	W, 83-80
2/13/71	@ UM-Morris*	L, 45-43
2/17/71	@ UW-Superior	W, 77-65
2/20/71	@ Moorhead St.*	L, 84-74
2/26/71	UM-Morris*	W, 74-60

\*NIC games  
^Twin Cities Classic

### 1971-72 17-9 / 9-3 NIC

Head Coach Dave Hutchins		
DATE	OPPONENT	SCORE
12/1/71	UW-Superior	W, 97-80
12/4/71	@ Gustavus Adolphus	W, 60-58
12/6/71	@ Bethel	W, 75-71
12/10/71	@ Northland	W, 89-58
12/16/71	@ Minot St.	L, 107-80
12/17/71	@ Rocky Mountain	L, 99-89
12/18/71	@ Mary	L, 92-87
12/29/71	vs. UW-River Falls&	W, 92-83
12/30/71	vs. Dakota Wesleyan&	L, 88-80
1/3/72	@ Valley City St.	L, 84-75
1/4/72	@ Mayville St.	L, 78-64
1/7/72	Southwest St.*	W, 92-77
1/8/72	@ Moorhead St.*	W, 78-76
1/13/72	Lakehead	W, 90-66
1/15/72	Winona St.*	W, 77-70
1/18/72	@ UM-Morris*	W, 73-70
1/22/72	Michigan Tech*	W, 93-68
1/25/72	@ St. Cloud St.*	W, 67-64
1/29/72	@ Southwest St.*	W, 66-56
2/1/72	St. Cloud St.*	W, 77-76
2/5/72	Northland	W, 85-66
2/8/72	UM-Morris*	L, 67-58
2/12/72	@ Michigan Tech*	W, 97-87
2/19/72	Moorhead St.*	W, 60-54
2/26/72	@ Winona St.*	L, 76-71
2/28/72	@ St. Thomas^	L, 106-70

\*NIC games  
& Corn Palace Classic Holiday Tournament  
^ NAIA District 13 Playoff Game

### 1972-73 19-7/8-4 NIC

Head coach Dave Hutchin		
DATE	OPPONENT	SCORE
11/29/72	Mayville St.	W, 100-79
12/1/72	@ UW-Superior	W, 102-69
12/6/72	Gustavus Adolphus	W, 70-59
12/8/72	Minot St.	W, 85-60
12/15/72	Winnipeg	W, 75-59
12/19/72	@ Lakehead	W, 74-65
12/20/72	@ Lakehead	W, 57-55
12/22/72	vs. UW-Superior	W, 98-47
12/23/72	@ UM-UM-Duluth*	L, 81-65
12/28/72	vs. UM-St. Louis	W, 94-76
12/29/72	@ UN-Omaha	L, 83-70
1/3/73	Moorhead St.*	L, 62-57 (ot)
1/5/73	Winona St.*	L, 72-69
1/9/73	UM-Morris*	W, 88-66
1/12/73	@ Michigan Tech*	L, 62-60 (ot)
1/16/73	St. Cloud St.*	W, 67-61
1/19/73	Southwest St.*	W, 102-59
1/23/73	@ St. Cloud St.*	W, 85-70
1/28/73	Northern Iowa	W, 69-68
1/30/73	@ UM-Morris*	W, 86-75
2/2/73	Michigan Tech*	W, 72-60
2/3/73	Valley City St.	W, 107-65
2/10/73	@ Moorhead St.*	W, 95-92 (2ot)
2/16/73	@ Winona St.*	L, 102-66
2/24/73	@ Southwest St.*	W, 76-62
3/5/73	vs. St. Thomas^	L, 80-76

\* NIC games  
^ NAIA Dist. 13 Playoff Game

### 1973-74 16-8 / 5-7 NIC

Head Coach Dave Hutchins		
DATE	OPPONENT	SCORE
11/30/73	UW-Superior	W, 69-66
12/4/73	Mayville St.	W, 107-60
12/10/73	William Penn	W, 71-64
12/12/73	Northern Montana	W, 90-69
12/14/73	vs. Lakehead^	W, 82-67
12/15/73	vs. Bethel College^	W, 77-68
12/29/73	vs. Wartburg&	W, 82-67
12/30/73	@ Wayne St. &	W, 71-58
1/4/74	@ Winona St.*	L, 70-64
1/5/74	@ Bethel College	W, 82-67
1/8/74	@ Moorhead St.*	L, 70-69
1/9/74	@ Mayville St.	W, 69-66
1/11/74	Michigan Tech*	W, 80-67
1/15/74	@ St. Cloud St.*	L, 81-78
1/18/74	@ Southwest St.*	L, 68-66

1/21/74	@ Northland College	L, 80-79
1/25/74	@ Valley City St.	W, 70-62
1/29/74	UM-Morris*	W, 86-59
1/31/74	Michigan Tech*	L, 72-59
2/5/74	@ UM-Morris*	L, 68-65
2/9/74	Moorhead St.*	W, 77-71
2/15/74	Winona St.*	L, 80-66
2/23/74	Southwest St.*	W, 83-53
2/27/74	St. Cloud St.*	W, 66-59

\* NIC games  
^ UM-Duluth Invitational  
& Wayne St. Invitational

### 1974-75 13-11 / 5-7 NIC

Head Coach Dave Hutchins		
DATE	OPPONENT	SCORE
11/21/74	@ Mayville St.	L, 79-69
11/30/74	@ UW-Superior	W, 83-81
12/2/74	@ Illinois Wesleyan	L, 81-69
12/3/74	@ Millikin (IL)	L, 109-87
12/6/74	Bethel College	W, 83-76
12/7/74	Montana Tech	W, 98-71
12/13/74	@ Luther College	W, 72-63
12/14/74	@ St. John's	L, 67-61
12/19/74	Mayville St.	W, 90-63
1/4/75	@ Southwest St.*	L, 78-75
1/6/75	UW-Platteville	W, 80-79
1/8/75	Winona St.*	L, 85-71
1/13/75	Moorhead St.*	W, 79-77
1/18/75	@ Michigan Tech*	L, 92-82
1/20/75	Northland College	W, 86-81
1/22/75	@ UM-Morris*	L, 84-76
1/25/75	Southwest St.*	W, 92-79
2/1/75	St. Cloud St.*	W, 66-63
2/5/75	@ St. Cloud St.*	L, 68-67
2/8/75	Michigan Tech*	W, 83-68
2/10/75	UM-Morris*	W, 85-75
2/14/75	Valley City St.	W, 95-76
2/19/75	@ Moorhead St.*	L, 99-85
2/22/75	@ Winona St.*	L, 89-76

\*NIC games

### 1975-76 11-13 / 4-8 NIC

Head Coach Dave Hutchins		
DATE	OPPONENT	SCORE
11/22/75	@ Mayville St.	W, 78-67
12/1/75	@ Gustavus Adolphus	L, 77-63
12/3/75	UW-Superior	W, 79-72
12/4/75	Mayville St.	W, 96-87
12/8/75	Gustavus Adolphus	W, 82-69
12/13/75	@ Buena Vista	W, 69-62
12/14/75	@ St. John's	L, 82-65
12/19/75	Valley City St.	L, 73-62
12/29/75	@ East Stroudsburg St.	W, 93-81
12/30/75	@ Ferris St.	L, 73-62
12/31/75	@ St. Cloud St.	W, 84-82
1/3/76	@ Southwest St.*	L, 78-74
1/7/76	UW-La Crosse	L, 88-65
1/9/76	@ Winona St.*	W, 68-65
1/12/76	St. Cloud St.*	L, 78-49
1/15/76	@ Moorhead St.*	W, 78-76
1/17/76	Michigan Tech*	W, 70-61
1/21/76	UM-Morris*	L, 78-57
1/31/76	@ St. Cloud St.*	L, 69-66
2/6/76	@ Michigan Tech*	L, 104-74
2/9/76	@ UM-Morris*	L, 72-56
2/14/76	Winona St.*	L, 64-63
2/18/76	Moorhead St.*	W, 75-68
2/20/76	Southwest St.*	L, 65-61

\* NIC Games

### 1976-77 4-20 / 2-12 NIC

Head Coach Dave Hutchins		
DATE	OPPONENT	SCORE
12/1/76	Mayville St.	W, 66-52
12/4/76	@ UW-Superior	L, 90-63
12/7/76	@ North Dakota St.	L, 91-59
12/9/76	@ St. Ambrose	L, 81-74
12/10/76	@ Iowa Wesleyan	L, 79-77
12/11/76	Montana Tech	L, 77-68
12/13/76	Valley City St.	W, 89-75
12/16/76	Northern St.*	L, 71-62
12/18/76	@ Montana St.	L, 86-68
1/4/77	@ Mayville St.	L, 67-65
1/8/77	UM-Morris*	L, 63-49
1/10/77	Michigan Tech*	L, 63-59
1/12/77	@ Moorhead St.*	L, 72-57
1/15/77	@ St. Cloud St.*	L, 71-47
1/19/77	@ Southwest St.*	L, 69-68
1/21/77	Winona St.*	W, 83-69
1/26/77	@ UM-Duluth*	L, 71-60
2/2/77	@ UM-Morris*	L, 73-52
2/5/77	Moorhead St.*	L, 75-72
2/7/77	@ Michigan Tech*	L, 68-56
2/9/77	St. Cloud St.*	L, 81-58

2/12/77	Southwest St.*	W, 87-76
2/16/77	UM-UM-Duluth*	L, 76-46
2/19/77	@ Winona St.*	L, 98-82

### 1977-78 5-19 / 3-11 NIC

Head Coach Dave Hutchins		
DATE	OPPONENT	SCORE
11/28/77	@ South Dakota State	L, 88-65
12/2/77	Mayville St.	L, 65-64
12/3/77	UW-Superior	L, 97-87
12/6/77	North Dakota St.	L, 86-55
12/10/77	Winnipeg	W, 94-93
12/13/77	@ Valley City St.	L, 91-64
12/15/77	@ Mayville St.	L, 75-72
1/7/78	Valley City St.	L, 91-64
1/10/78	UW-River Falls	W, 68-66
1/13/78	Southwest St.*	L, 78-74
1/14/78	UM-Morris*	L, 87-58
1/20/78	@ Winona St.*	L, 76-63
1/21/78	@ St. Cloud St.*	W, 75-68
1/24/78	@ Moorhead St.*	L, 92-78
1/27/78	Michigan Tech*	W, 57-55
1/28/78	UM-UM-Duluth*	L, 64-61
2/3/78	@ Southwest St.*	L, 71-67
2/4/78	@ UM-Morris*	L, 63-62
2/10/78	Winona St.*	W, 86-78
2/11/78	St. Cloud St.*	L, 79-67
2/17/78	@ Michigan Tech*	L, 92-69
2/18/78	@ UM-Duluth*	L, 83-75
2/21/78	Moorhead St.*	L, 100-96

\* NIC games

### 1978-79 5-21 / 2-14 NIC

Head Coach Dave Hutchins		
DATE	OPPONENT	SCORE
11/18/78	@ Northland College	W, 88-63
11/30/78	@ Mayville St.	L, 90-70
12/4/78	@ Northern St.*	W, 75-68
12/5/78	@ North Dakota St.	L, 72-56
12/8/78	Northland College	W, 76-68
12/28/78	@ St. John's College	L, 72-51
12/29/78	@ Mankato St.*	L, 88-70
12/30/78	@ Jamestown	L, 81-63
1/3/79	@ Southwest St.*	L, 60-54
1/4/79	@ UM-Morris*	L, 62-46
1/6/79	St. Cloud St.*	L, 86-75
1/8/79	@ Moorhead St.*	L, 91-81
1/12/79	Michigan Tech*	W, 60-57
1/13/79	UM-UM-Duluth*	L, 86-76
1/17/79	Valley City St.	L, 94-78
1/19/79	@ Mankato St.*	L, 81-62
1/20/79	@ Winona St.*	L, 97-73
1/25/79	Mayville St.	L, 67-65
1/27/79	Moorhead St.*	L, 83-76
2/2/83	Southwest St.*	W, 49-48
2/3/83	UM-Morris*	L, 80-50
2/10/79	@ St. Cloud St.*	L, 78-76
2/16/79	@ Michigan Tech*	L, 90-69
2/17/79	@ UM-UM-Duluth*	L, 93-79
2/23/79	Mankato St.*	L, 74-60
2/24/79	Winona St.*	L, 69-64

\*NIC games

### 1979-80 6-21 / 3-15 NIC

Head Coach Dave Hutchins		
DATE	OPPONENT	SCORE
11/30/79	@ Augsburg	L, 76-69
12/1/79	@ UW-River Falls	L, 76-64
12/8/79	@ Northern St.*	L, 79-68
12/10/79	Mayville St.	L, 78-75
12/13/79	UM-UM-Duluth*	L, 77-65
12/15/79	Michigan Tech*	L, 91-84
12/17/79	@ Valley City St.	L, 98-77
12/28/79	@ Brandon University	L, 81-71
12/29/79	@ Yankton College	W, 78-64
1/5/80	@ Mayville St.	L, 78-67
1/7/80	@ Moorhead St.*	L, 85-60
1/9/80	UM-Morris*	W, 76-57
1/16/80	@ St. Cloud St.*	L, 98-93
1/19/80	@ Southwest St.*	L, 103-68
1/21/80	Northland	L, 90-84
1/25/80	Mankato St.*	L, 75-59
1/26/80	Winona St.*	W, 75-63
1/31/80	@ UM-UM-Duluth*	L, 79-68
2/2/80	@ Michigan Tech*	L, 61-45
2/5/80	@ Northland	W, 82-68
2/9/80	Moorhead St.*	L, 104-66
2/13/80	@ UM-Morris*	L, 64-63
2/16/80	Northern St.*	W, 80-79
2/20/80	St. Cloud St.*	L, 101-80
2/23/80	Southwest St.*	L, 74-60
2/27/80	@ Mankato St.*	L, 78-61
2/28/80	@ Winona St.*	W, 105-88

\*NIC games

### 1980-81 1-24 / 0-15 NIC

Head Coach Dave Hutchins		
DATE	OPPONENT	SCORE
11/21/80	Augsburg	L, 85-54
11/22/80	@ North Dakota	L, 79-36
11/29/80	@ Montana St.	L, 85-53
12/2/80	Valley City St.	L, 77-45
12/6/80	Jamestown	L, 58-47
12/12/80	Northland	L, 70-60
12/13/80	St. Scholastica	W, 85-57
12/15/80	@ Jamestown	L, 74-60
12/19/80	Northern St.*	L, 83-76
1/2/81	@ Southwest St.*	L, 75-50
1/3/81	@ UM-Morris*	L, 96-65
1/8/81	@ St. Cloud St.*	L, 87-78
1/12/81	Moorhead St.*	L, 94-69
1/17/81	UM-UM-Duluth*	L, 63-54
1/23/81	@ Mankato St.*	L, 59-52
1/24/81	@ Winona St.*	L, 80-75
1/30/81	@ Northern St.*	L, 88-67
1/31/81	@ Moorhead St.*	L, 79-65
2/6/81	Southwest St.*	L, 70-61
2/7/81	UM-Morris*	L, 100-77
2/11/81	@ St. Scholastica	L, 73-71
2/12/81	St. Cloud St.*	L, 74-64
2/20/81	@ Northland	L, 98-69
2/21/81	@ UM-UM-Duluth*	L, 92-68
2/28/81	Mankato St.*	L, 97-56

\* NIC games

### 1981-82 4-22 / 1-11 NIC

Head Coach Karl Salscheider		
DATE	OPPONENT	SCORE
12/3/81	@ Valley City St.	L, 86-58
12/4/81	@ Jamestown	L, 54-40
12/10/81	St. Scholastica	L, 69-63
12/12/81	Northwestern	W, 85-82 (ot)
12/17/81	Mayville St.	L, 67-60
12/19/81	@ Concordia College	L, 66-65
1/3/82	Southwest St.*	L, 73-65 (ot)
1/9/82	UM-Morris*	L, 86-75

# BEMIDJI STATE MEN'S BASKETBALL



## 2003-04

### YEAR-BY-YEAR RESULTS

#### 1983-84 15-14 / 8-4 NIC

##### Head Coach Karl Salscheider

DATE	OPPONENT	SCORE
11/18/83	vs. Loras&	L, 64-59
11/19/83	vs. Augsburg	L, 69-68
11/26/83	@ UC-Santa Barbara	L, 86-68
11/28/83	@ Stanford	L, 98-59
12/3/83	Valley City St.	W, 54-51
12/6/83	Jamestown	W, 73-67
12/10/83	Northern Michigan	L, 72-69
12/13/83	St. Scholastica	W, 76-69
12/15/83	@ UW-River Falls	L, 84-73
12/27/83	vs. UM-Morris*%	L, 66-52
12/28/83	vs. Moorhead St.*%	L, 93-73
12/29/83	vs. Winona St.*% W,	108-106^
1/10/84	Northwestern	W, 77-49
1/13/84	@ Moorhead St.*	L, 72-67
1/15/84	@ Northern St.*	L, 65-60
1/20/84	Southwest St.*	W, 68-64
1/21/84	UM-Morris*	W, 78-62
1/24/84	UM-UM-Duluth*	L, 67-62 (ot)
1/27/84	@ Winona St.*	W, 75-72 (ot)
1/28/84	@ St. Scholastica	W, 65-64
2/3/84	Winona St.*	W, 64-61
2/9/84	Moorhead St.*	W, 102-81
2/11/84	@ UM-UM-Duluth*	L, 80-64
2/16/84	@ UM-Morris*	W, 71-55
2/17/84	@ Southwest St.*	W, 76-74
2/22/84	Northern St.*	W, 78-67
2/24/84	@ Northland	W, 95-80
2/25/84	@ Northern Michigan	L, 84-65
3/3/84	vs. St. John's	L, 67-55

\*NIC games  
^Double Overtime  
& UW-Eau Claire Tournament  
% NIC Tournament  
\$ NCAA Div. II/NAIA Division I Playoffs

#### 1984-85 13-17/7-4 NIC

##### Head Coach Karl Salscheider

DATE	OPPONENT	SCORE
11/16/84	vs. UW-Eau Claire	L, 76-54
11/17/84	vs. North Central (IL)	L, 73-55
11/26/84	@ Northern Illinois	L, 94-63
12/1/84	UW-River Falls	W, 71-68
12/4/84	Jamestown	W, 64-50
12/6/84	@ St. Cloud St.	L, 70-66
12/7/84	@ Northwestern	L, 75-64
12/14/84	@ Valley City St.	L, 68-56
12/15/84	@ Mayville St.	L, 80-67
12/22/84	@ Northern Michigan	L, 90-66
12/28/84	vs. South Dakota Tech	L, 68-63
12/29/84	vs. Moorhead St.	L, 74-73
12/30/84	vs. Cal Poly	W, 80-73
1/8/85	St. Scholastica	W, 2-0(Forfeit)
1/11/85	Northern St.*	L, 87-64
1/12/85	Moorhead St.*	W, 68-67
1/18/85	Winona St.*	W, 77-62
1/19/85	Northern Michigan	L, 69-65
1/25/85	@ Southwest St.*	L, 71-70
1/26/85	@ UM-Morris*	W, 65-64
1/29/85	UM-UM-Duluth*	W, 62-54
2/1/85	@ Winona St.*	W, 80-71
2/5/85	Northland College	W, 77-64
2/9/85	Southwest St.*	L, 77-74
2/10/85	UM-Morris*	W, 72-63
2/15/85	@ Moorhead St.*	W, 61-52
2/17/85	@ Northern St.*	L, 99-86
2/23/85	@ UM-UM-Duluth*	L, 67-55
3/5/85	@ Southwest St.*&	W, 85-84
3/7/85	@ UM-UM-Duluth*&	L, 71-54

\* NIC games  
& NAIA District 13 Playoffs  
#School's 1st playoff win

#### 1985-86 13-17 / 4-8 NIC

##### Head Coach Will Baird

DATE	OPPONENT	SCORE
11/22/85	Mayville St.	W, 91-63
11/30/85	@ Northern Michigan	L, 86-58
12/4/85	@ Loyola Marymount	L, 100-74
12/6/85	vs. Chapman College&	L, 80-77
12/7/85	vs. Southern California&	L, 78-77
12/10/85	St. Cloud St.	L, 87-65
12/12/85	Valley City St.	W, 78-77
12/13/85	Northland	W, 108-79
12/17/85	@ North Dakota	L, 80-63
12/20/85	@ St. Scholastica	W, 99-79
12/28/85	vs. Northern St.%	W, 81-70
12/29/85	vs. UM-Duluth%	W, 74-56
12/30/85	vs. UM-Morris%	W, 87-86 (ot)
1/9/86	St. Scholastica	W, 89-70
1/12/86	@ Northern St.*	L, 84-68
1/13/86	@ Southwest St.*	L, 81-70
1/17/86	UM-Morris*	W, 86-82

1/18/86	Moorhead St.*	W, 89-76
1/24/86	@ Winona St.*	L, 76-68
2/1/86	@ UM-UM-Duluth*	L, 56-48
2/2/86	@ Northland	W, 95-83
2/7/86	Northern St.*	L, 99-86
2/8/86	Southwest St.*	W, 99-95
2/14/86	@ UM-Morris*	L, 82-77
2/15/86	@ Moorhead St.*	L, 81-77
2/18/86	UM-UM-Duluth*	L, 74-67
2/21/86	Winona St.*	W, 80-74

\* NIC games  
& Orange Optimist Tourney @ Orange, Calif.  
% NIC Holiday Tournament @ Duluth, Minn.

#### 1986-87 12-16 / 1-11 NIC

##### Head Coach Karl Salscheider

DATE	OPPONENT	SCORE
11/21/86	vs. UW-Eau Claire&	L, 75-44
11/22/86	vs. UM-Milwaukee&#	W, 68-50
12/1/86	@ Valley City St.	L, 84-71
12/2/86	@ Mayville St.	L, 83-76
12/6/86	@ Northland College#	W, 101-90
12/13/86	Jamestown#	W, 95-76
12/19/86	@ South Dakota St.	L, 95-87
12/28/86	vs. Moorhead St.%# W,	80-73 (ot)
12/29/86	vs. UM-Duluth%	L, 88-47
12/30/86	vs. Winona St.%	L, 86-64
1/7/87	Univ. of Manitoba#	W, 95-88 (ot)
1/9/87	Northern St.*	L, 74-71
1/10/87	Southwest St.*#	W, 88-85
1/13/87	Northern Michigan	L, 96-80
1/16/87	@ UM-Morris*#	W, 85-84
1/17/87	@ Moorhead St.*	L, 57-51
1/20/87	St. Scholastica	L, 83-79
1/23/87	Winona St.*#	W, 78-66
1/25/87	@ Mary College	L, 77-62
1/26/87	@ Jamestown#	W, 89-75
1/29/87	Moorhead St.*#	W, 97-67
1/31/87	UM-UM-Duluth*	L, 73-63
2/7/87	@ Northern St.*	L, 79-75
2/8/87	@ Southwest St.*	L, 85-83 (ot)
2/13/87	UM-Morris*	W, 101-87
2/15/87	@ Winona St.*	L, 106-75
2/18/87	@ UM-UM-Duluth*	L, 81-44
2/21/87	Northland College	W, 98-74

\*NIC games  
&Eau Claire Tip Off Tournament  
%Northern Intercollegiate Tournament  
#Indicates forfeits, games played and subsequently forfeited do NOT alter records

#### 1987-88 12-15 / 4-8 NIC

##### Head Coach Karl Salscheider

DATE	OPPONENT	SCORE
11/20/87	vs. Dakota St.&	W, 91-74
11/21/87	@ St. Cloud St.&	L, 104-96
11/23/87	@ Northern Michigan	L, 98-76
11/24/87	@ Northland College	W, 90-59
12/6/87	Minot St.	W, 73-72
12/8/87	Valley City St.	L, 90-80
12/11/87	Mary College	W, 96-76
12/12/87	Jamestown	L, 85-80
12/17/87	Mayville St.	L, 88-86
12/19/87	@ Jamestown	W, 88-73
12/22/87	@ St. Scholastica	W, 84-80
12/28/87	vs. UM-Morris#	L, 101-56
12/29/87	@ Northern St.#	L, 82-71
12/30/87	vs. Moorhead St.#	W, 74-70
1/8/88	@ Northern St.*	W, 82-81
1/9/88	@ Southwest St.*	L, 104-91
1/15/88	Moorhead St.*	W, 95-87
1/16/88	UM-Morris*	L, 78-77
1/22/88	Winona St.*	L, 85-77
1/26/88	Northland College	W, 87-68
1/30/88	UM-UM-Duluth*	L, 86-62
2/5/88	Northern St.*	L, 94-87
2/6/88	Southwest St.*	L, 90-89
2/13/88	UM-Morris*	L, 70-68
2/15/88	Moorhead St.*	W, 90-79
2/19/88	Winona St.*	W, 73-68
2/27/88	UM-UM-Duluth*	L, 93-64

\*NIC games  
& Holiday Inn Tip-Off Tournament @ St. Cloud, Minn.  
# NIC Holiday Tournament @ Aberdeen, S.D.

#### 1988-89 9-18 / 3-9 NIC

##### Head Coach Karl Salscheider

DATE	OPPONENT	SCORE
11/18/88	vs. UW-Eau Claire\$	L, 90-43
11/19/88	vs. Northwestern\$	W, 86-81
11/21/88	@ Lewis University#	L, 84-68
11/22/88	vs. Judson College#	L, 81-74
12/3/88	Northland%	W, 87-71
12/6/88	Mayville St.	L, 83-76

12/13/88	St. Scholastica%	W, 91-81 (ot)
12/16/88	@ Jamestown	L, 89-73
12/18/88	@ Minot St.	L, 100-89
12/28/88	vs. Northern St.&	L, 92-78
12/29/88	vs. Winona St.&	L, 83-60
12/20/88	vs. Southwest St.&%	W, 117-75
1/12/89	@ Northland%	W, 84-65
1/14/89	Jamestown%	W, 84-75
1/20/89	@ Southwest St.*	W, 81-77
1/21/89	@ Winona St.*	L, 83-60
1/24/89	@ Mayville St.*	L, 98-76
1/27/89	Northern St.*	L, 67-63
1/28/89	UM-Morris*	L, 82-75
1/31/89	@ UM-UM-Duluth*	L, 72-58
2/2/89	Moorhead St.*	W, 80-69
2/10/89	Southwest St.*	W, 67-57
2/11/89	Winona St.*	L, 73-72
2/17/89	@ Northern St.*	L, 93-73
2/19/89	@ UM-Morris*	L, 84-65
2/23/89	Minnesota-UM-Duluth*	L, 72-58
2/25/89	@ Moorhead St.*	L, 88-74

\*NIC games  
\$ UW-Eau Claire Tip-Off Tournament  
# Lewis University Tournament  
& NIC Holiday Tournament  
%Indicates forfeits, games played and subsequently forfeited do NOT alter records

#### 1989-90 14-14 / 4-8 NIC

##### Head Coach Karl Salscheider

DATE	OPPONENT	SCORE
11/17/89	@ North Dakota	L, 96-65
11/18/89	@ St. Cloud St.	L, 82-53
11/28/89	@ Jamestown	W, 103-91
11/30/89	Valley City St.	W, 92-84
12/2/89	Northwestern	W, 81-70
12/5/89	Mayville St.	W, 84-74
12/9/89	Jamestown	W, 72-63
12/12/89	@ Valley City St.	L, 75-72
12/14/89	Northland	W, 81-74
12/16/89	@ UW-Milwaukee	L, 68-60
12/18/89	@ UW-River Falls	L, 78-70
1/4/90	Minot St.	L, 81-76
1/5/90	Winnipeg	W, 79-76
1/12/90	@ St. Scholastica	W, 72-54
1/13/90	@ Northland	W, 96-68
1/19/90	Southwest St.*	L, 70-61
1/20/90	Winona St.*	L, 79-74
1/26/90	@ Northern St.*	L, 76-67
1/27/90	@ UM-Morris*	L, 85-71
1/30/90	UM-UM-Duluth*	L, 65-54
2/1/90	@ Moorhead St.*	W, 82-81
2/3/90	@ Mayville St.*	W, 95-89 (ot)
2/9/90	@ Southwest St.*	W, 74-66 (ot)
2/10/90	@ Winona St.*	W, 68-58
2/16/90	Northern St.*	W, 74-71
2/17/90	UM-Morris*	L, 78-73
2/21/90	@ UM-UM-Duluth*	L, 67-61
2/24/90	Moorhead St.*	L, 82-79

\*NIC games

#### 1990-91 12-15 / 2-10 NIC

##### Head Coach Karl Salscheider

DATE	OPPONENT	SCORE
11/17/90	@ Northwestern	W, 96-79
11/19/90	@ UW-Parkside	W, 74-67
11/27/90	St. Scholastica	W, 69-62
11/28/90	@ Jamestown	L, 82-77
12/4/90	North Dakota	L, 79-61
12/7/90	@ Valley City St.	W, 76-66
12/8/90	@ Minot St.	W, 90-83
12/11/90	@ St. Cloud St.	L, 83-67
12/13/90	Jamestown	W, 107-72
12/15/90	@ Mayville St.	L, 84-77
1/4/91	Valley City St.	W, 85-59
1/5/91	Mayville St.	W, 82-63
1/10/91	Northland	W, 101-87
1/12/91	Moorhead St.*	L, 87-86
1/15/91	@ UM-UM-Duluth*	L, 71-57
1/18/91	Winona St.*	W, 67-66
1/21/91	UW-Parkside	W, 86-61
1/25/91	@ Southwest St.*	L, 87-75
1/26/91	@ UM-Morris*	L, 91-78
1/30/91	@ Moorhead St.*	L, 79-77
2/2/91	Northern St.*	L, 93-74
2/5/91	UM-UM-Duluth*	L, 64-54
2/8/91	@ Winona St.*	L, 90-80
2/9/91	@ Northland	L, 93-79
2/15/91	Southwest St.*	L, 77-69
2/16/91	UM-Morris*	W, 75-66
2/23/91	@ Northern St.*	L, 85-74

\* NIC games

#### 1991-92 14-13 / 5-7 NIC

##### Head Coach Karl Salscheider

DATE	OPPONENT	SCORE
11/22/91	St. Scholastica	W, 86-59
11/25/91	@ UW-Stout	W, 92-75
12/3/91	@ Northern Arizona	L, 79-64
12/6/91	Mayville St.	L, 105-93
12/7/91	Jamestown	W, 103-80
12/11/91	@ North Dakota	L, 101-76
12/13/91	Northland College	W, 126-96
12/17/91	St. Cloud St.	L, 84-77
12/21/91	@ UW-Parkside	L, 79-60
1/4/92	Northwestern	W, 106-84
1/7/92	@ Mayville St.	L, 85-78
1/11/92	@ Moorhead St.*	W, 113-109
1/14/92	UM-UM-Duluth*	L, 88-81
1/17/92	@ Winona St.*	L, 81-73
1/18/92	@ Northland College	W, 92-91
1/24/92	Southwest St.*	W, 81-77
1/25/92	UM-Morris*	L, 64-60
1/27/92	UW-River Falls	W, 88-73
1/30/92	Moorhead St.*	L, 100-89
2/1/92	@ Northern St.*	L, 82-76
2/8/92	Winona St.*	L, 85-80
2/12/92	@ Southwest St.*	W, 82-66
2/15/92	@ UM-Morris*	W, 98-91
2/17/92	@ Jamestown	W, 89-87
2/22/92	Northern St.*	W, 89-87
2/23/92	UW-Parkside	W, 65-63
2/29/92	@ UM-UM-Duluth*	L, 75-65

\*NIC games

#### 1992-93 10-17 / 4-8 NIC

##### Head Coach Karl Salscheider

DATE	OPPONENT	SCORE
11/21/92	@ Northern Michigan	L, 100-86
11/23/92	@ UW-Parkside	W, 98-92 (ot)
11/24/92	@ Lewis University	W, 86-75
12/1/92	North Dakota	L, 87-66
12/3/92	Northern Michigan	L, 87-80
12/5/92	Wayne St.</	



# 2003-04 BEMIDJI STATE MEN'S BASKETBALL

## YEAR-BY-YEAR RESULTS

**1994-95 6-21 / 1-11 NSIC**  
**Head Coach Karl Salscheider**

DATE	OPPONENT	SCORE
11/11/94	UM-Crookston	L, 88-76
11/25/94	vs. Teikyo Marycrest&	L, 69-64
11/26/94	vs. Wisconsin Lutheran&W	W, 83-73
11/29/94	@ Mayville St.	W, 95-74
12/1/94	@ Valley City St.	L, 72-68
12/3/94	UW-Stout	W, 58-57
12/6/94	North Dakota St.	L, 91-56
12/8/94	St. Cloud St.	L, 70-65
12/12/94	Mayville St.	W, 102-67
12/15/94	St. Scholastica	W, 77-68
12/21/94	@ North Dakota%	L, 81-47
12/22/94	vs. Saginaw Valley St.%	L, 91-65
12/28/94	@ Mankato St.	L, 82-80
1/4/95	@ Northern St.*	L, 107-55
1/7/95	Wayne St.	L, 70-61
1/11/95	Southwest St.*	W, 87-62
1/14/95	@ UM-Morris*	L, 90-56
1/18/95	UM-UM-Duluth*	L, 94-66
1/21/95	@ Winona St.*	L, 60-53
1/28/95	Moorhead St.*	L, 83-56
2/1/95	Northern St.*	L, 96-70
2/4/95	@ Wayne St.	L, 99-53
2/8/95	@ Southwest St.*	L, 78-75
2/11/95	UM-Morris*	L, 85-65
2/15/95	@ UM-UM-Duluth*	L, 96-59
2/18/95	Winona St.*	L, 88-64
2/25/95	@ Moorhead St.*	L, 94-70

\* NSIC games  
 & UW-Stevens Point Tournament  
 % North Dakota Tournament

**1995-96 4-23 / 0-12 NSIC**  
**Head Coach Dave Gunther**

DATE	OPPONENT	SCORE
11/18/95	Mayville St.	W, 77-69
11/20/95	UM-Crookston*	W, 83-58
12/1/95	Valley City St.	L, 92-80
12/5/95	Mankato St.	L, 66-57
12/9/95	North Dakota	L, 76-58
12/12/95	@ St. Cloud St.	L, 103-58
12/15/95	@ St. Scholastica	W, 69-68
12/19/95	@ UM-Crookston*	W, 88-80
12/21/95	@ North Dakota St.	L, 95-69
12/29/95	vs. Emporia St.&	L, 79-64
12/30/95	vs. Drury&	L, 66-54
1/9/96	@ Mayville St.	L, 79-54
1/13/96	Southwest St.*	L, 81-66
1/17/96	Winona St.*	L, 90-70
1/20/96	@ Moorhead St.*	L, 71-65
1/24/96	@ UM-UM-Duluth*	L, 88-36
1/27/96	Northern St.*	L, 85-67
1/31/96	@ UM-Morris*	L, 90-63
2/3/96	Wayne St.	L, 100-91 (ot)
2/4/96	UW-Stevens Point	L, 84-74
2/7/96	@ Winona St.*	L, 75-66
2/10/96	@ Southwest St.*	L, 76-52
2/14/96	UM-UM-Duluth*	L, 79-60
2/17/96	Moorhead St.*	L, 92-81
2/21/96	UM-Morris*	L, 92-83
2/24/96	@ Northern St.*	L, 98-67
3/2/96	@ Wayne St.	L, 88-78

\* NSIC games  
 & Drury Tournament @ Springfield, MO

**1996-97 4-23 / 0-12 NSIC**  
**Head Coach Dave Gunther**

DATE	OPPONENT	SCORE
11/16/96	@ Northern Michigan	L, 59-54
11/26/96	@ Valley City St.	L, 62-57
11/29/96	Mayville St.	L, 72-63
12/3/96	@ UM-Crookston*	W, 62-48
12/7/96	St. Cloud St.	L, 66-39
12/9/96	St. Scholastica	L, 92-76
12/13/96	@ North Dakota	W, 79-75
12/19/96	Northwestern-St. Paul	L, 83-68
12/21/96	@ Mankato St.	L, 84-64
12/28/96	@ Black Hills St.	L, 83-67
12/30/96	@ South Dakota Tech	L, 87-61
1/2/97	UM-Crookston*	W, 66-55
1/15/97	@ Winona St.*	L, 68-53
1/18/97	Moorhead St.*	L, 62-59
1/22/97	UM-UM-Duluth*	L, 62-61
1/25/97	@ Northern St.*	L, 80-51
1/29/97	UM-Morris*	L, 83-65
2/1/97	Wayne St.	L, 81-57
2/3/97	Presentation	W, 87-54
2/8/97	Southwest St.*	L, 79-75
2/12/97	@ UM-UM-Duluth*	L, 83-66
2/15/97	@ Moorhead St.*	L, 82-66
2/19/97	@ UM-Morris*	L, 67-62
2/22/97	Northern St.*	L, 78-60
2/28/97	@ Southwest St.*	L, 85-65

3/1/97 @ Wayne St. L, 87-49  
 \* NSIC games

**1997-98 11-16 / 4-8 NSIC**  
**Head Coach Dave Gunther**

DATE	OPPONENT	SCORE
11/15/97	Northern Michigan	W, 84-78
11/22/97	Valley City St.	W, 94-77
11/24/97	@ Mayville St.	W, 65-63
12/2/97	UM-Crookston	W, 80-68
12/6/97	North Dakota St.	L, 64-50
12/9/97	@ St. Scholastica	W, 65-64
12/11/97	North Dakota	L, 95-51
12/15/97	Mankato State	L, 70-50
12/27/97	@ UM-Crookston	W, 65-53
12/19/97	@ NW'ern (MN)	L, 85-80 (ot)
12/29/97	@ Lynn	L, 89-66
12/31/97	@ Florida Tech	L, 81-77
1/6/98	@ Presentation	W, 90-76
1/10/98	Northern St.*	L, 88-70
1/14/98	Winona St.*	L, 85-72
1/17/98	@ Moorhead St.*	W, 74-65
1/21/98	@ UM-Morris*	L, 87-72
1/24/98	Wayne St. (NE)	L, 66-60
1/28/98	@ UM-UM-Duluth*	L, 88-43
1/31/98	Southwest St.*	L, 74-61
2/4/98	@ Winona St.*	W, 72-65
2/7/98	@ Northern St.*	L, 79-65
2/11/98	UM-Morris*	W, 72-71
2/14/98	Moorhead St.*	L, 76-73
2/18/98	UM-UM-Duluth*	W, 85-69
2/21/98	@ Wayne St. (NE)	L, 75-67
2/25/98	@ Southwest St.*	L, 83-70

\* NSIC games

**1998-99 10-17 / 4-8 NSIC**  
**Head Coach Dave Gunther**

DATE	OPPONENT	SCORE
11/14/96	@ Mankato State	L, 84-52
11/19/98	@ Valley City St.	W, 85-59
11/24/98	@ North Dakota	L, 76-62
11/28/98	@ Northern Michigan	L, 76-53
12/2/98	@ UM-Crookston	W, 91-56
12/4/98	vs. Amer.-Puerto Rico&	W, 84-73
12/5/98	vs. Mount Senario&	L, 77-73 (ot)
12/9/98	UM-Crookston	W, 95-82
12/11/98	vs. North Dakota St.%	L, 88-79
12/12/98	vs. Moorhead St.%	W, 74-72 (ot)
12/18/98	Northwestern (MN)	W, 82-79
12/31/98	Mayville St.	L, 78-67
1/2/99	@ St. Scholastica	L, 89-59
1/9/99	@ Northern St.*	L, 76-63
1/13/99	@ Winona St.*	L, 82-69
1/16/99	Moorhead St.*	W, 73-70
1/20/99	UM-Morris*	W, 71-64
1/23/99	@ Wayne St. (NE)	L, 83-50
1/27/99	UM-UM-Duluth*	W, 63-60
1/30/99	@ Southwest St.*	L, 74-64
2/3/99	Winona St.*	L, 80-78 (ot)
2/6/99	Northern St.*	L, 105-89
2/10/99	@ UM-Morris*	W, 89-72
2/13/99	@ Moorhead St.*	L, 67-65
2/17/99	UM-UM-Duluth*	L, 85-74
2/20/99	Wayne St. (NE)	L, 90-57
2/24/99	Southwest St.*	L, 88-83

\* NSIC games  
 & UM-Duluth Tournament  
 % North Dakota State Tournament

**1999-2000 10-17 / 8-10 NSIC**  
**Head Coach Dave Gunther**

DATE	OPPONENT	SCORE
11/20/99	Valley City St.	W, 81-77
11/23/99	North Dakota	L, 72-62
11/27/99	Northern Michigan	L, 78-53
11/30/99	Minn. St.-Mankato	L, 78-69
12/3/99	@ Mayville	L, 85-62
12/10/99	@ UM-Crookston*	L, 71-66
12/11/99	@ Moorhead*	W, 64-49
12/14/99	St. Scholastica	W, 70-62
12/18/99	@ Northwestern	L, 68-61
12/29/99	@ St. Cloud St.	L, 103-58
01/3/00	UM-UM-Duluth*	L, 70-59
01/7/00	UM-Morris*	W, 93-76
01/8/00	Northern State*	W, 77-70
01/14/00	@ Winona St.*	L, 68-49
01/15/00	@ Concordia-St. Paul*	L, 51-49
01/21/00	Wayne St.*	W, 75-66
01/22/00	Southwest St.*	L, 93-68
01/28/00	Moorhead St.*	W, 76-63
01/29/00	UM-Crookston*	W, 90-63
02/5/00	@ UM-UM-Duluth*	L, 78-66
02/11/00	@ Northern St.*	L, 87-81 (ot)
02/12/00	@ UM-Morris*	W, 75-67
02/18/00	Concordia-St.Paul*	W, 68-58

02/19/00 Winona St.\* L, 80-71  
 02/25/00 @ Southwest St.\* L, 86-66  
 02/26/00 @ Wayne St.\* L, 89-66  
 02/29/00 vs. UM-UM-Duluth^ L, 78-63  
 \*NSIC Games  
 ^NSIC Tournament

**2000-01 10-18/7-13 NSIC**  
**Head coach Dave Gunther**

DATE	OPPONENT	RESULT
11/17/00	Mayville State	W, 59-58
11/21/00	St. Cloud State	L, 76-55
11/24/00	@ North Dakota	L, 74-64
11/25/00	Findlandia	W, 85-63
11/27/00	@ Valley City State	W, 90-77
12/1/00	@ North Dakota State	L, 80-57
12/2/00	@ Central Washington	L, 73-61
12/8/00	UM-Crookston*	W, 72-63
12/9/00	MSU-Moorhead*	L, 57-42
12/15/00	@ Northern Michigan	L, 85-64
12/30/00	@ UM-UM-Duluth*	W, 60-59
1/5/01	@ UM-Morris*	W, 96-79
1/6/01	@ Northern State*	L, 90-78
1/12/01	Winona State*	L, 78-73
1/13/01	Concordia-St. Paul*	W, 78-65
1/19/01	@ Wayne State*	L, 91-65
1/20/01	@ Southwest State*	L, 97-70
1/26/01	@ MSU-Moorhead*	W, 59-57
1/27/01	@ UM-Crookston*	L, 77-58
2/3/01	UM-UM-Duluth*	L, 86-72
2/9/01	Northern State*	W, 95-76
2/10/01	UM-Morris*	L, 82-76
2/16/01	@ Concordia-St. Paul*	W, 73-64
2/17/01	@ Winona State*	L, 94-53
2/23/01	Southwest State*	L, 90-54
2/24/01	Wayne State*	L, 81-70
2/27/01	vs. Wayne State^	L, 73-67

\*NSIC games  
 ^NSIC Tournament

**2001-02 17-11/13-5 NSIC**  
**Head coach Jeff Guiot**

DATE	OPPONENT	RESULT
11/16/01	@ Mayville State	W, 89-80
11/20/01	@ St. Cloud State	L, 85-57
11/23/01	North Dakota	L, 89-78
11/27/01	Bethel	L, 94-87 (ot)
11/29/01	@ Findlandia	W, 89-83
12/1/01	@ Michigan Tech	L, 90-76
12/7/01	Wayne State*	W, 77-75 (ot)
12/8/01	Southwest State*	W, 66-63
12/15/01	Northern Michigan	L, 72-66
12/21/01	Valley City State	W, 71-69
12/29/01	@ UM-Crookston*	W, 94-92 (ot)
12/30/01	@ MSU-Moorhead*	L, 76-66
1/5/02	UM-UM-Duluth*	W, 82-80
1/11/02	UM-Morris*	W, 84-54
1/12/02	Northern State*	L, 93-69
1/19/02	@ Winona State*	L, 60-47
1/19/02	@ Concordia-St. Paul*	W, 80-77
1/25/02	@ Southwest State*	L, 84-81
1/26/02	@ Wayne State*	W, 77-68
2/1/02	MSU-Moorhead*	W, 71-59
2/2/02	UM-Crookston*	W, 71-62
2/9/02	@ UM-UM-Duluth*	W, 61-57
2/15/02	@ Northern State*	W, 79-76
2/16/02	@ UM-Morris*	W, 78-60
2/22/02	Concordia-St. Paul*	W, 91-76
2/23/02	Winona State*	L, 85-65
2/27/02	Winona State*	W, 70-69
3/2/02	vs. UM-Duluth^	L, 69-58

\*NSIC games  
 ^NSIC Tournament

**2002-03 17-12/12-6 NSIC**  
**Head coach Jeff Guiot**

DATE	OPPONENT	RESULT
11/22/02	@ Valley City State	W, 73-64
11/23/02	@ Jamestown (ND)	L, 82-78
11/26/02	@ Bethel	W, 81-72
11/29/02	vs. Augustana^	L, 74-70
11/30/02	@ South Dakota State^	L, 83-66
12/2/02	Wisconsin-Superior	W, 102-56
12/5/02	St. Cloud State	L, 91-84
12/11/02	St. Scholastica	W, 102-67
12/14/02	Michigan Tech	L, 80-70
12/28/02	@ Wayne State*	L, 78-71
12/29/02	@ Southwest State*	L, 73-59
1/3/03	UM-Crookston*	W, 99-59
1/4/03	MSU-Moorhead*	W, 89-60
1/11/03	@ UM-Duluth*	L, 86-69
1/17/03	@ UM-Morris*	W, 116-71
1/18/03	@ Northern State*	W, 82-77
1/24/03	Winona State*	W, 108-98
1/25/03	Concordia-St. Paul*	W, 94-84



### MEDIA SERVICES

#### Local Outlets

Radio Flagship: ..... KKBJ 1360 Talk Radio  
 Contact: ..... Shaun Michaels, Sports Director  
 Address: ..... 2115 Washington Avenue / Bemidji, MN 56601  
 Phone: ..... 218-751-7777  
 Fax: ..... 218-759-0658

Radio: ..... KBUN Radio 1450 AM  
 Contacts: ..... Moose Richards, Sports Director (moosenb@paulbunyan.net)  
 ..... Scott Williams (scottwilliams1000@hotmail.com)  
 Address: ..... 502 Beltrami Avenue/Bemidji, MN 56601  
 Phone: ..... 218-444-1500  
 Fax: ..... 218-751-8091

Radio: ..... FM90 (University Station)  
 Contacts: ..... Dave Nelson, Peter Bahr  
 Address: ..... Bemidji State University/Bemidji, MN 56601  
 Phone: ..... 218-755-4120 or 218-755-2059  
 Fax: ..... 218-755-4119

Television: ..... KAWE/KAWB Lakeland News  
 Contact: ..... Dennis Weimann & P.J. Ziegler  
 Address: ..... Bemidji State University, Box 9/Bemidji, MN 56601  
 Phone: ..... 218-751-0085/800-292-0922  
 Fax: ..... 218-759-0460 or 800-861-7544

Newspaper: ..... Bemidji Pioneer  
 Contacts: ..... John McRae (jmcr@bemidjipioneer.com)  
 ..... Jim Carrington (sports@bemidjipioneer.com)  
 ..... Anthony Gray (agray@bemidjipioneer.com)  
 Address: ..... 1320 Washington Avenue, SE, / Bemidji, MN 56601  
 Phone: ..... 218-751-3740  
 Fax: ..... 218-751-6914

Newspaper: ..... Northern Student  
 Address: ..... Bemidji State University/Bemidji, MN 56601  
 Phone: ..... 218-755-2987  
 Fax: ..... 218-3757 or 2913

#### Regional Outlets

Television: ..... KVLV (Channel 11, Fargo)  
 Contact: ..... Dan Hammer  
 Address: ..... P.O. Box 1878/Fargo, N.D. 58103  
 Phone: ..... 701-237-5211/800-450-5844  
 Fax: ..... 701-237-5396

Television: ..... WDIO (Channel 13, Duluth)  
 Contact: ..... Steve LePage  
 Address: ..... 10 Observation Road/Duluth, MN 55811  
 Phone: ..... 218-727-6865  
 Fax: ..... 218-727-2318 or 218-727-4415

Newspaper: ..... Duluth News Tribune  
 Contact: ..... Dave Nevanen  
 Address: ..... 424 W. First Street/Duluth, MN 55802  
 Phone: ..... 800-456-8181  
 Fax: ..... 218-723-5314  
 Website: ..... www.duluthnews.com

Newspaper: ..... Fargo Forum  
 Contact: ..... Brian Peterson  
 Address: ..... 101 5th Street North/Fargo, N.D. 58102  
 Phone: ..... 701-235-7311  
 Fax: ..... 701-241-5487  
 Website: ..... www.in-forum.com

Newspaper: ..... Grand Forks Herald  
 Contact: ..... Kevin Fee (kfee@gfherald.com)  
 Address: ..... P.O. Box 6008/Grand Forks, ND 58206  
 Phone: ..... 710-780-1100, x243/800-477-6572  
 Fax: ..... 701-795-4603  
 website: ..... www.gfherald.com

Newspaper: ..... Minneapolis Star Tribune  
 Address: ..... 425 Portland Ave./Minneapolis, MN 55488  
 Phone: ..... 800-829-8742  
 Fax: ..... 612-673-7774

Newspaper: ..... St. Paul Pioneer Press  
 Address: ..... 345 Cedar State/St. Paul, MN 55101  
 Phone: ..... 612-228-5516  
 Fax: ..... 612-228-5527

#### State-Wide & National Outlets

Radio: ..... Minnesota News Network Radio  
 Address: ..... 1370 Davern Street/St. Paul, MN 55116  
 Phone: ..... 612-321-7211/800-879-3462  
 Fax: ..... 612-321-7222

Newspaper: ..... Minnesota Associated Press  
 Address: ..... 511 11th Avenue S. (404)/Minneapolis, MN 55415  
 Phone: ..... 612-332-2727/800-552-7250  
 Fax: ..... 612-342-5299

Newspaper: ..... USA Today Online Edition  
 Address: ..... 1000 Wilson Blvd./Arlington, VA 22229  
 Phone: ..... 800-872-3410  
 Fax: ..... 703-276-5505  
 Website: ..... www.usatoday.com

#### Gameday Services

Game programs and game notes will be available to accredited members of the media prior to all home volleyball events. Final statistics include an official NCAA box score, game summary, individual and team statistics. Quotes from coaches and selected players will be available as well as telephone, copier and fax services when arranged with a member of the BSU Sports Information staff at 218-755-2763.

#### Credentials

For single-game credentials and parking passes, contact the BSU Sports Information Office no less than 24 hours before the scheduled time of the event. Credentials will be issued only to representatives of an accredited media outlet who will be working in an official capacity to cover a BSU athletic event. No credentials will be issued to friends, spouses, children, or other family members. Updated stats, notes, and player information can be obtained via the world-wide internet at:  
<http://info.bemidjistate.edu/sports/index.html>

#### Interviews

All player interviews must be arranged through the BSU Sports Information Office. If you wish to reach head coach Jeff Guiot, he is available in the office at 218-755-2774 in the mornings during the week.



Dr. Rick Goeb  
Director of Athletics



Kim Falkenhagen  
Sr. Woman Administrator  
Head Coach, Volleyball



Bill Crews  
Head Trainer



Vance Balstad  
Equipment Manager



Andy Bartlett  
Sports Information  
Director



Chad Waller  
Assistant Sports  
Information Director



Jeff Tesch  
Head Coach  
Football



Tom Serratore  
Head Coach  
Men's Ice Hockey



Bruce Olson  
Head Coach  
Women's Ice Hockey



Jeff Guiot  
Head Coach  
Men's Basketball



Mike Power  
Head Coach  
Women's Basketball



Amanda Went  
Head Coach, Softball  
Ass't Women's Basketball

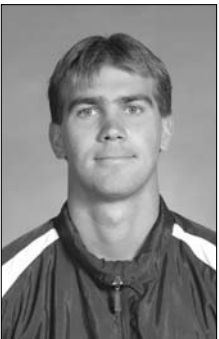

Jim Stone  
Head Coach  
Soccer



Craig Hougen  
Head Coach  
Cross Country/  
Track & Field



Chris Brown  
Head Coach  
Baseball



Kari Wood  
Head Coach  
Tennis



Don Niskanen  
Head Coach  
Men's Golf



Bob Kobilka  
Head Coach  
Women's Golf

### Department Telephone Directory

<b>Administration &amp; Support Staff.....phone</b>	<b>e-mail</b>
Dr. Rick Goeb, Athletics Director.....755-2941	rgoeb
Debbie Slough, Athletics Secretary.....755-2941	dslough
Kim Falkenhagen; SWA/HC, Volleyball.....755-3785	kfalkenhagen
Andy Bartlett, Sports Information Director.....755-4603	jbartlett
Chad Waller, Assistant SID.....755-2763	cwaller
Bill Crews, Head Trainer.....755-2769	wcrews
Pam DeLancey, Ass't Trainer.....755-2769	pdelancey
Vance Balstad & Gloria Bannor, Equip. Mgrs.....755-3292	
Pam Papp.....755-2057	ppapp
<b>Coaching Staff.....phone</b>	<b>e-mail</b>
Jeff Tesch; HC, Football.....755-2772	jtesch
Rich Jahner, Assoc. HC, Football.....755-3785	rjahner
Brent Bolte, Ass't Football Coach.....755-2768	bbolte
Jeff Guiot; HC, Men's Basketball.....755-2774	jguiot
Stan Johnson, Ass't MBB Coach.....755-2774	sjohnson

<b>Coaching Staff.....phone</b>	<b>e-mail</b>
Chris Brown; HC, Baseball.....755-4619	cdbrown
Bruce Olson; HC, Women's Hockey.....755-2958	bolson
Jim Ingman, Ass't WIH Coach.....755-4108	jingman
Lauren Steblen, Ass't WIH Coach.....755-4108	lsteblen
Tom Serratore; HC, Men's Hockey.....755-2879	tserratore
Bert Gilling, Ass't MIH Coach.....755-2765	bgilling
Ted Belisle, Ass't MIH Coach.....755-2765	tbelisle
Michael Power; HC, Women's Basketball.....755-2783	mpower
Amanda Went, Ass't WBB/HC, Softball.....755-2771	awent
Craig Hougen; HC, Track & Field.....755-2883	chougen
Jim Stone; HC, Soccer.....755-3784	jstone
Kari Wood; HC, Tennis.....755-4619	kwood
Don Niskanen; HC, Men's Golf.....755-4619	
Bob Kobilka; HC, Women's Golf.....755-4620	
All numbers area code (218); e-mail suffix @bemidjistate.edu	



### THE BEMIDJI COMMUNITY



#### The City of Bemidji

The Bemidji area is home to a population of more than 30,000 and includes the Leech Lake, White Earth, and Red Lake Indian Reservations, and Lake Itasca, the headwaters to the Mississippi River. The City of Bemidji provides a focus for educational, business, and medical services. Recreational and cultural activities reflect a multicultural heritage that includes American Indian, Scandinavian, European, and Canadian influences.

Bemidji is a "golden city" along the river's bank, only miles from where the mighty Mississippi River begins its 2,552 mile journey to New Orleans and the Gulf of Mexico, a city at the center of the legends of Paul Bunyan and Babe the Blue Ox.

Bemidji's natural beauty and bounty as a meeting or group tour destination is also enhanced with historic character. From world renown statues and architecture listed on the National Register of Historic Places, to ancient earth mounds and burial grounds, the past takes an interesting turn in Bemidji.

Bemidji's waterfront is home to the world-famous statues of Paul Bunyan and Babe the Blue Ox listed in the National Register of Historic Places. Nearby is Bemidji's Tourist Information Center. In addition to Paul Bunyan memorabilia, The Bunyan House features the Fireplace of States built with stones from every state in the U.S. and Canadian provinces. To the north, you'll encounter Library Park and the statue of Bemidji's founding Chief Bemidji, as well as the Community Arts Center in the Carnegie Building, also on the National Register. At the south end of Lake Bemidji is Nymore Beach, site of the Crookston Lumber Co. The burning of the mill in 1924

marked the end of the county's logging era.

On the way into Bemidji, you may cross over the historic Mississippi River Bridge, built in 1916. This structure is listed on the National Register as one of the earliest examples of a steel-reinforced concrete bridge. At the southern end of Minnesota Avenue lies the Great Northern Depot, completed in 1913. On the Historic Register, the Depot is the last early 20th century railroad building left in its original condition.

The Commercial Building at 403 Third Street is a 1910 structure cited in the Architecture of Minnesota Guide as a successful prairie-style solution for a single-story building. Other examples of historic architecture include the Beltrami County Courthouse built in 1902. Across the street you'll find the 1917 Colonial Revival-style former Post Office.

Perhaps Bemidji's best-known historic district is the eight-block section of Lake Boulevard. Once known as Bemidji's "Gold Coast," among the many venerable domiciles to be viewed is the Dr. Johnson House built in 1910 with a showcase garden. The Bacon House was also built in 1910, later used for a Catholic convent. An unusual log structure, the Fisk House was reconstructed log-by-log at the present site. Judge Fisk enjoyed entertaining many distinguished guests, including writer F. Scott Fitzgerald. Further along you'll find Warfield House, the 1912 home of the man who built Bemidji's electric light plant. Two lady teachers resided at the 1930s Parker & Mangelsdorf House, also known for its large, informal gardens.

Birchmont Avenue displays two art deco classics built in 1937, one with a semicircular glass projection, is located at Bemidji State University, the only lakeshore campus in the state with architecture dating back to 1919.

Located about equal distance between Minneapolis/St. Paul to the south and Winnipeg, Canada to the north, Bemidji has easy access by air, motor carrier, and automobile to metropolitan services and international airports.

